

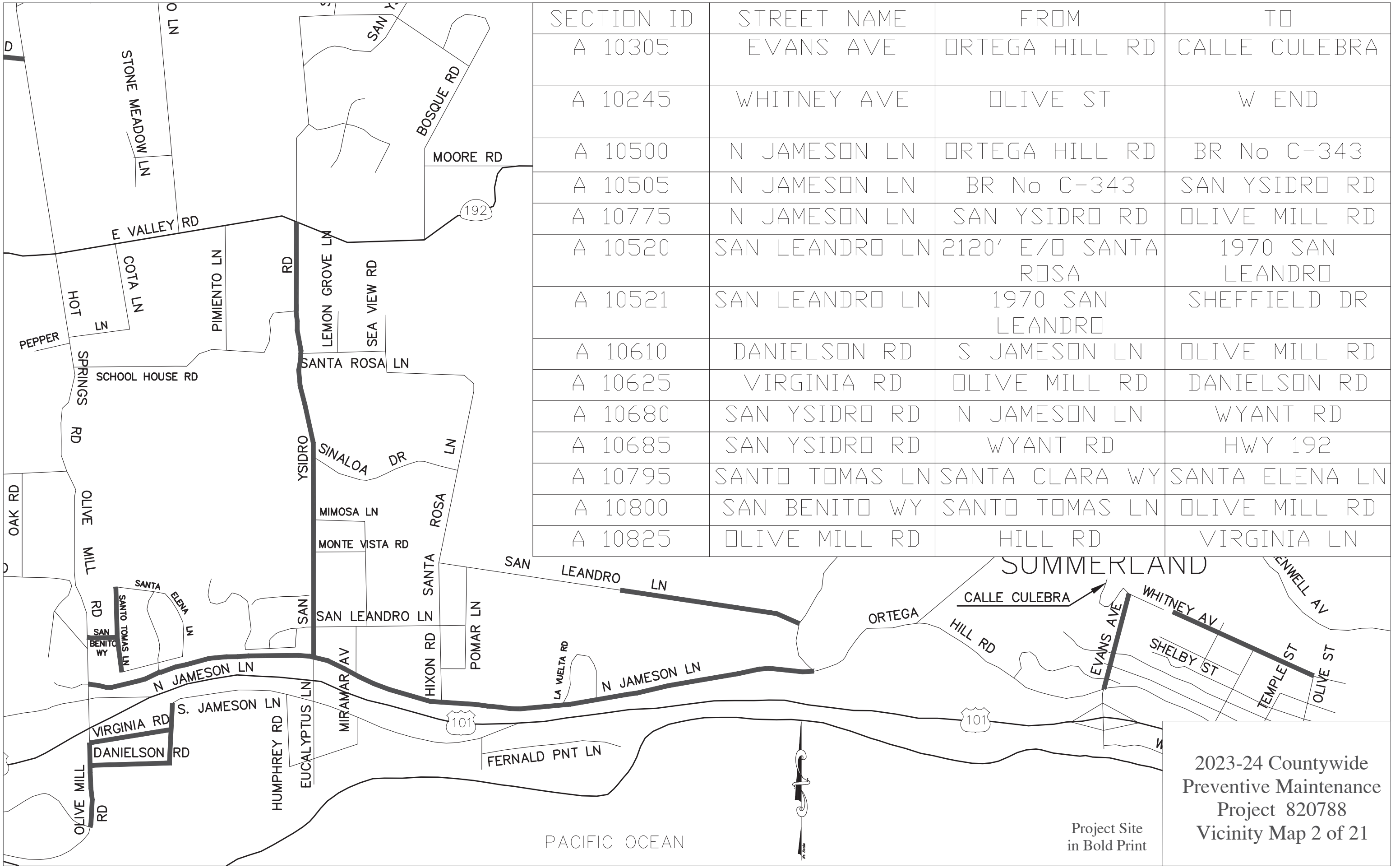

Project Site
in Bold Print

SECTION ID	STREET NAME	FROM	TO
A 10200	TORO CYN RD	HWY 192	760 TORO CYN RD
A 10205	TORO CYN RD	760 TORO CYN RD	883 TORO CYN RD
A 10210	TORO CYN RD	883 TORO CYN RD	N END

2023-24 Countywide
Preventive Maintenance
Project 820788
Vicinity Map 1 of 21



SECTION ID	STREET NAME	FROM	TO
A 10305	EVANS AVE	ORTEGA HILL RD	CALLE CULEBRA
A 10245	WHITNEY AVE	OLIVE ST	W END
A 10500	N JAMESON LN	ORTEGA HILL RD	BR No C-343
A 10505	N JAMESON LN	BR No C-343	SAN YSIDRO RD
A 10775	N JAMESON LN	SAN YSIDRO RD	OLIVE MILL RD
A 10520	SAN LEANDRO LN	2120' E/O SANTA ROSA	1970 SAN LEANDRO
A 10521	SAN LEANDRO LN	1970 SAN LEANDRO	SHEFFIELD DR
A 10610	DANIELSON RD	S JAMESON LN	OLIVE MILL RD
A 10625	VIRGINIA RD	OLIVE MILL RD	DANIELSON RD
A 10680	SAN YSIDRO RD	N JAMESON LN	WYANT RD
A 10685	SAN YSIDRO RD	WYANT RD	HWY 192
A 10795	SANTO TOMAS LN	SANTA CLARA WY	SANTA ELENA LN
A 10800	SAN BENITO WY	SANTO TOMAS LN	OLIVE MILL RD
A 10825	OLIVE MILL RD	HILL RD	VIRGINIA LN

2023-24 Countywide
Preventive Maintenance
Project 820788
Vicinity Map 2 of 21

Project Site
in Bold Print

PACIFIC OCEAN

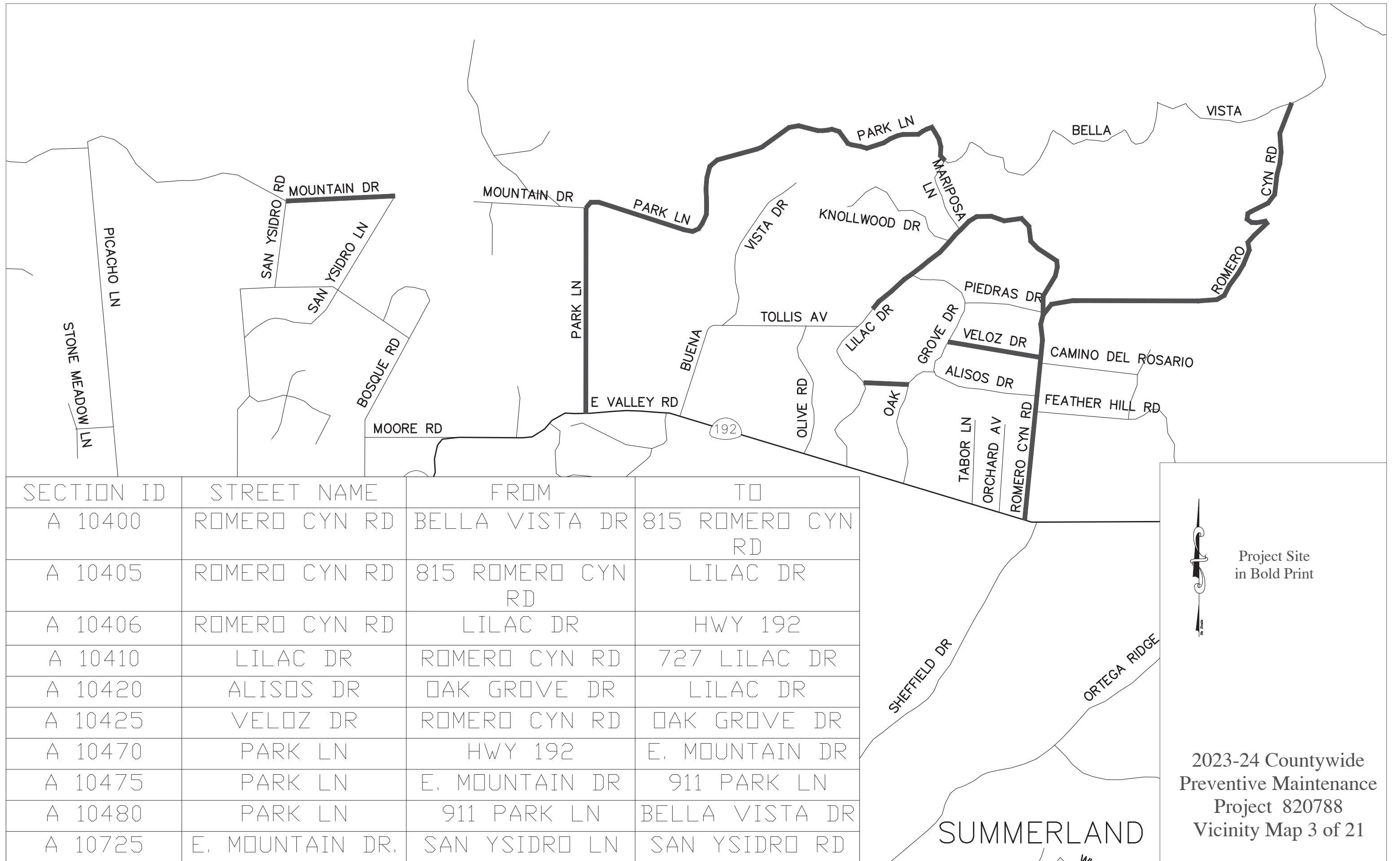

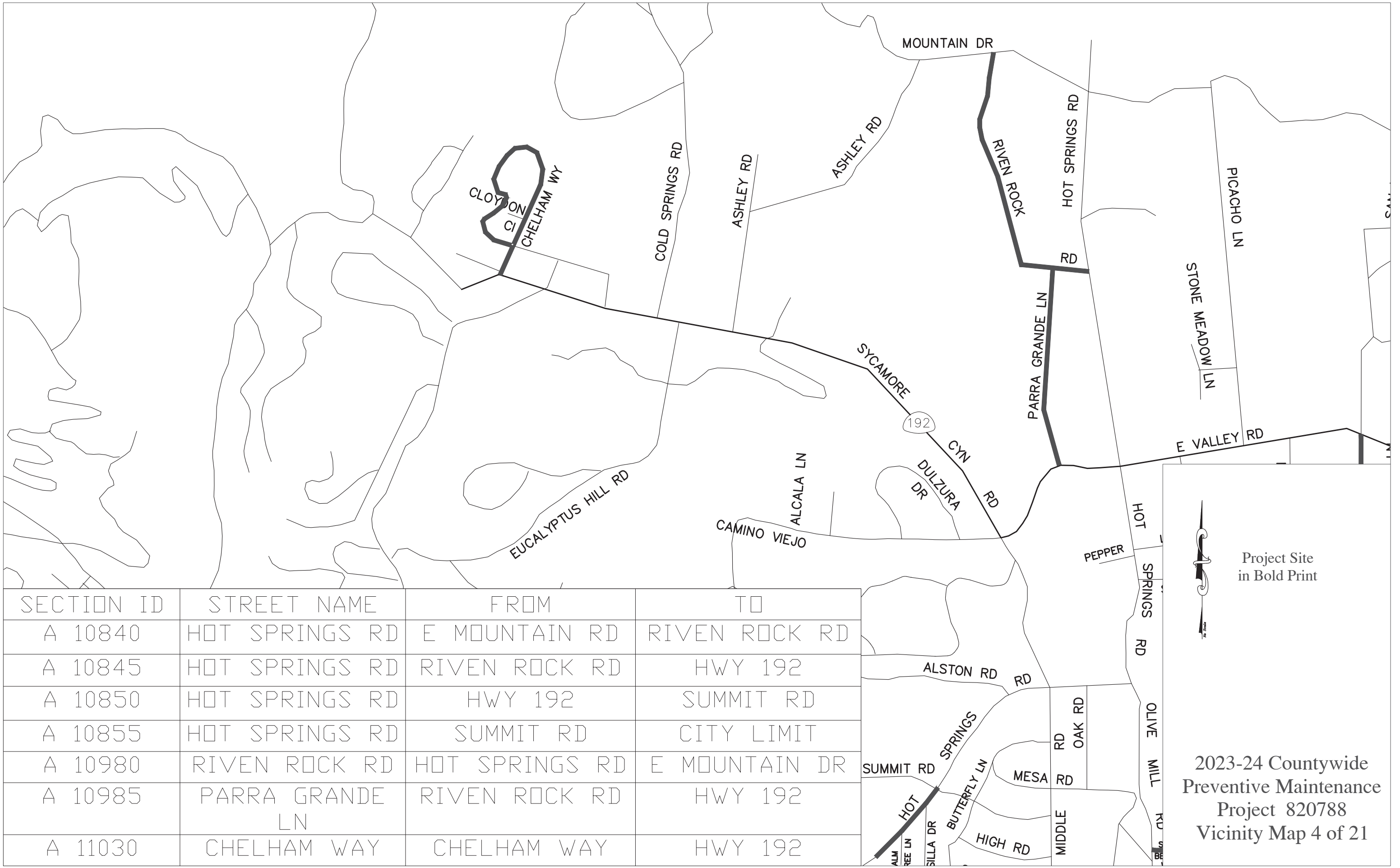

Project Site
in Bold Print

2023-24 Countywide
Preventive Maintenance
Project 820788
Vicinity Map 4 of 21

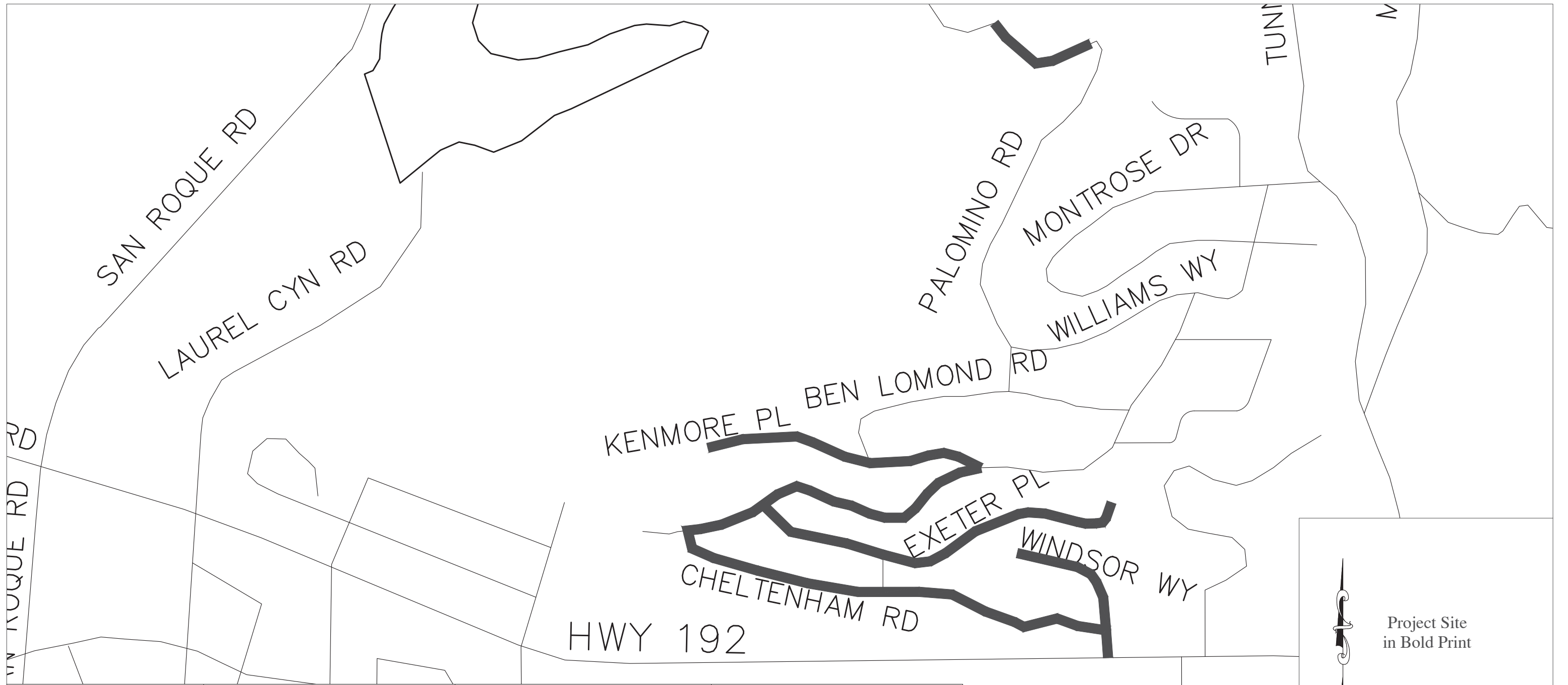

Project Site
in Bold Print

SECTION ID	STREET NAME	FROM	TO
A 11575	KENMORE AVE	W END	CHELTENHAM RD
A 11580	CHELTENHAM RD	KENMORE PL	HWY 192
A 11595	EXETER PL	CHELTENHAM RD	E END
A 11610	WINDSOR WAY	CHELTENHAM RD	W END
A 11567	PALOMINO RD	1964' N/O WILLIAMS WAY	2618' N/O WILLIAMS WAY

MISSION CYN RD

2023-24 Countywide
Preventive Maintenance
Project 820788
Vicinity Map 5 of 21

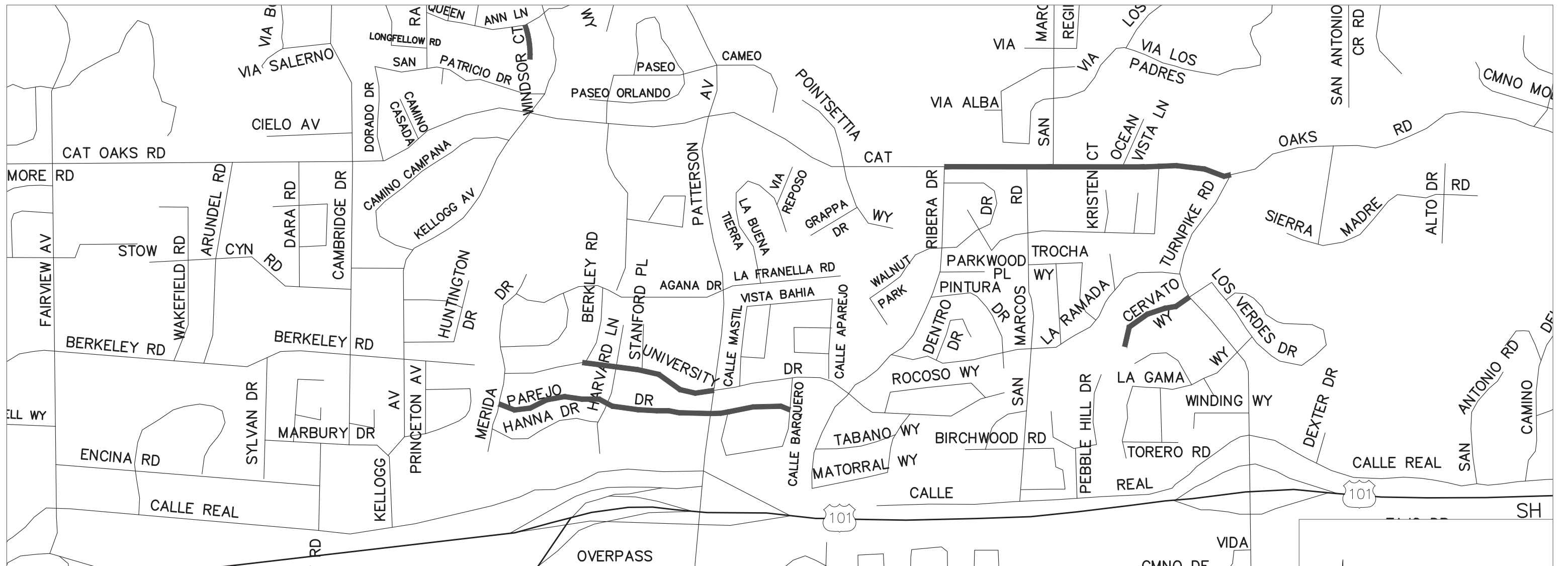

SECTION ID	STREET NAME	FROM	TO
B 12095	CERVATO WAY	W END	TURNPIKE RD
B 12470	CATHEDRAL OAKS RD	TURNPIKE RD	SAN MARCOS RD
B 12475	CATHEDRAL OAKS RD	SAN MARCOS RD	RIBERA DR
B 12840	PAREJO DR	CALLE BARQUERO	PATTERSON AVE
B 13185	PAREJO DR	PATTERSON AVE	HARVARD LN
B 13190	PAREJO DR	HARVARD LN	MERIDA DR
B 13535	PERRY CT	KAISER AVE	S END
B 13230	UNIVERSITY DR	PATTERSON AVE	413 STANFORD PL
B 13233	UNIVERSITY DR	413 STANFORD PL	BERKELEY RD
B 13010	WINDSOR CT	QUEEN ANN LN	S END

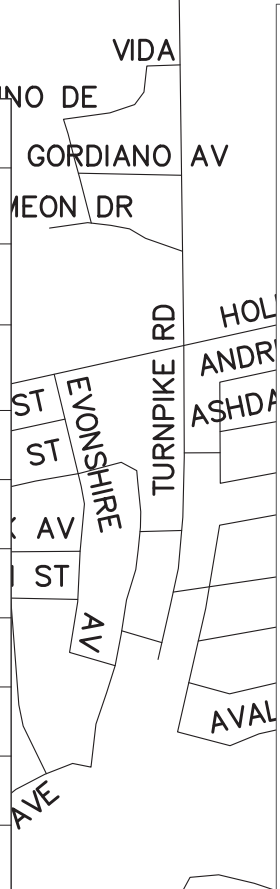

Project Site
in Bold Print

2023-24 Countywide
Preventive Maintenance
Project 820788
Vicinity Map 6 of 21

SECTION ID	STREET NAME	FROM	TO
B 12155	WINDING WY	TURNPIKE RD	S END
B 12295	TAJO DR	SAN ANTONIO RD	LA VENTA DR
B 12300	LA VENTA DR	TAJO DR	CHILON WAY
B 12305	CHILON WAY	LA VENTA DR	SAN ANTONIO RD
B 12310	VALDIVIA DR	CHILON WAY	N END
B 12320	ATASCO DR	LA VENTA DR	W END
B 13535	PERRY CT	KAISER AVE	S END
B 13560	SAN VICENTE DR	SAN MARINO DR	WALNUT LN
B 13565	SAN VICENTE DR	WALNUT LN	GWYNE AVE
B 13695	VIA MIGUEL	S END	ANITA LN
B 13745	MAYRUM ST	ANITA LN	RHOADS AVE
B 13750	BURTIS ST	SAN MARCOS RD	ANITA LN
B 13780	RIPLEY ST	RHOADS AVE	ASHTON ST

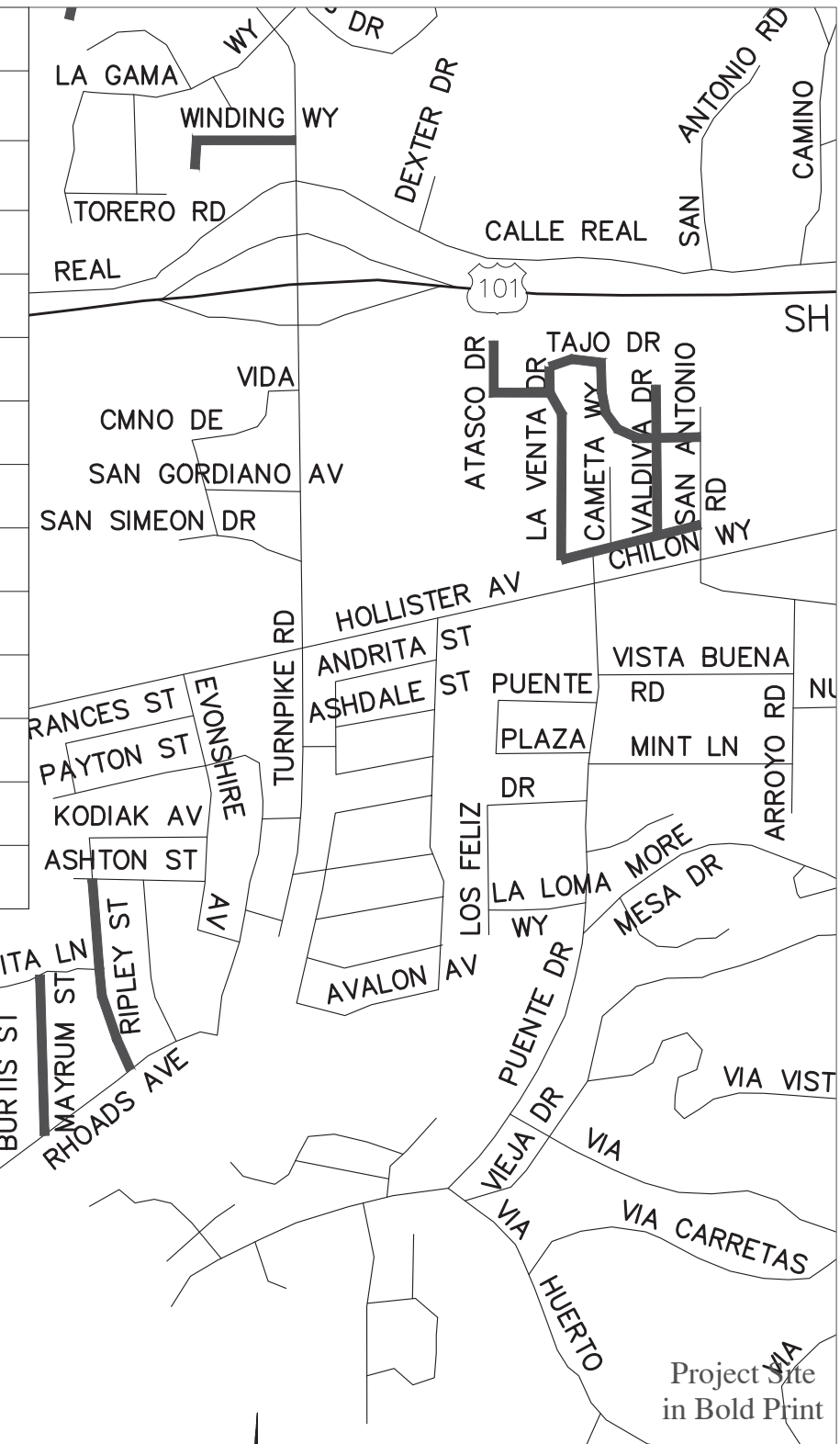

2023-24 Countywide
Preventive Maintenance
Project 820788
Vicinity Map 7 of 21



Project Site
in Bold Print

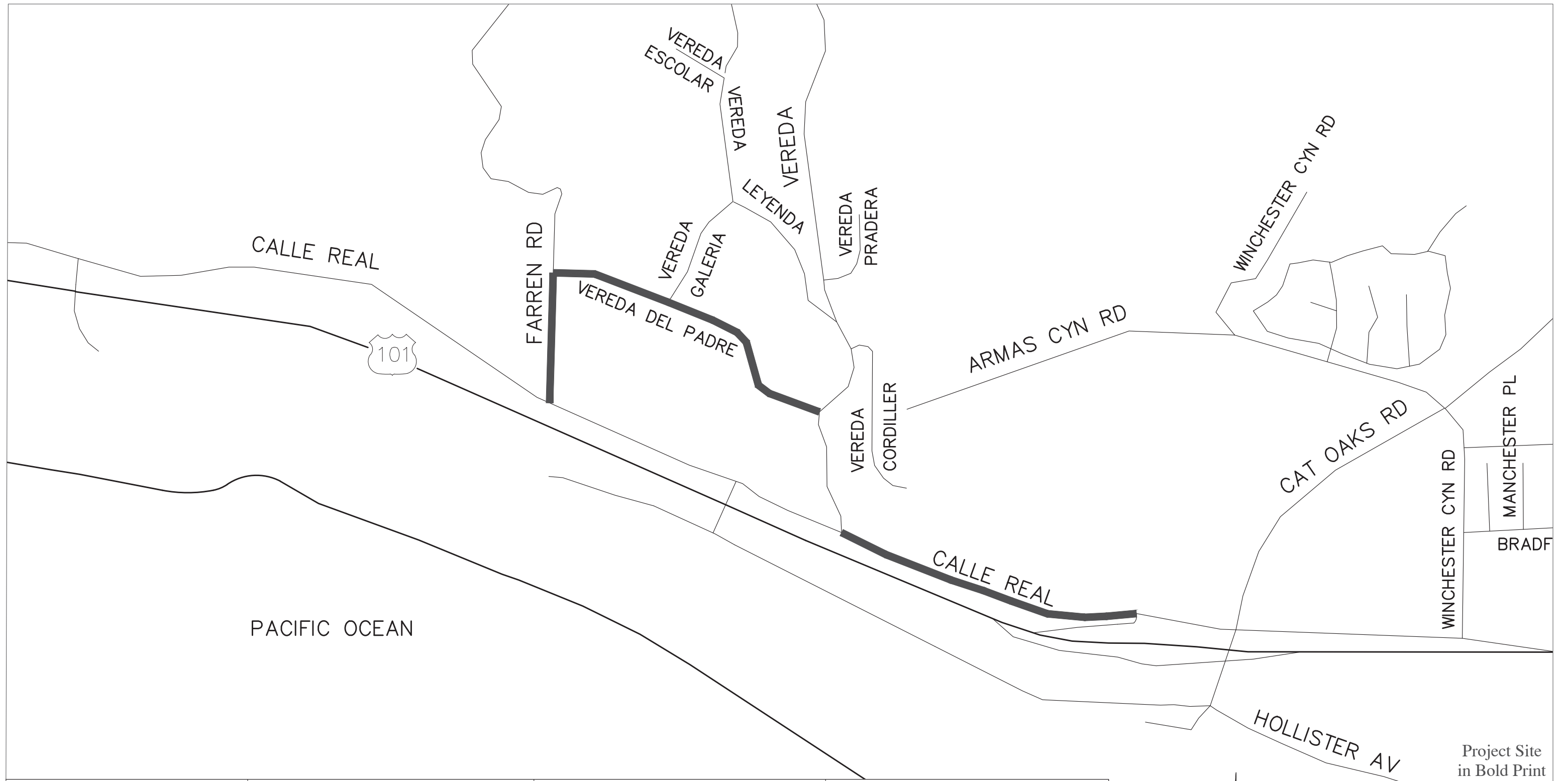

Project Site
in Bold Print



SECTION ID	STREET NAME	FROM	TO
B 16175	CALLE REAL	VEREDA LEYENDA	HWY 101 NB ON-RAMP
B 16080	FARREN RD	CALLE REAL	VEREDA LEYENDA
B 16105	VEREDA DEL PADRE	FARREN RD	VEREDA LEYENDA

2023-24 Countywide
Preventive Maintenance
Project 820788
Vicinity Map 8 of 21

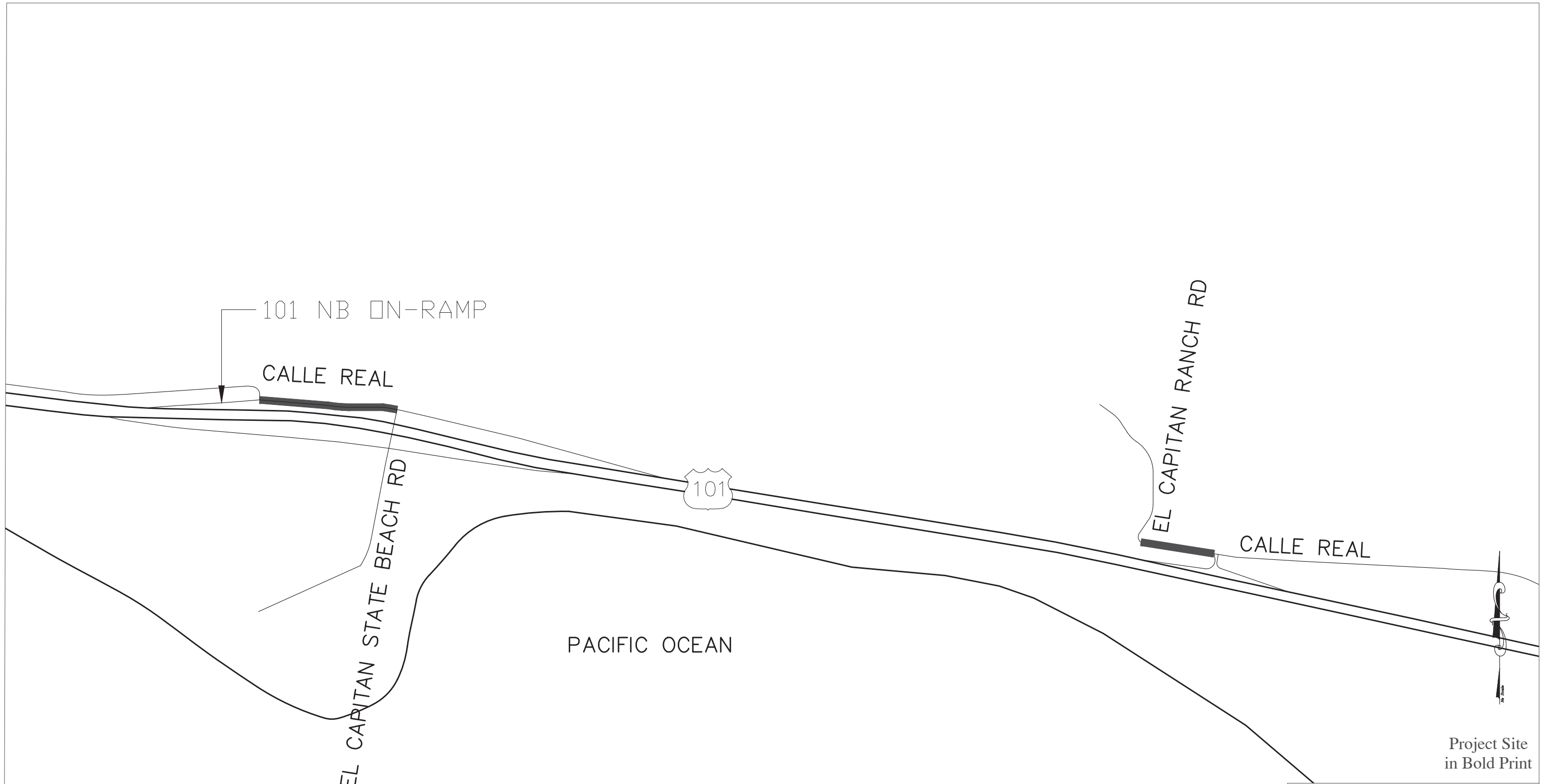

Project Site
in Bold Print

SECTION ID	STREET NAME	FROM	TO
B 16170	CALLE REAL	EL CAPITAN STATE BEACH	B01 NB ON-RAMP
B 16165	EL CAPITAN RANCH RD	COUNTY LIMIT	101 NB ON-RAMP

**2023-24 Countywide
Preventive Maintenance
Project 820788
Vicinity Map 9 of 21**

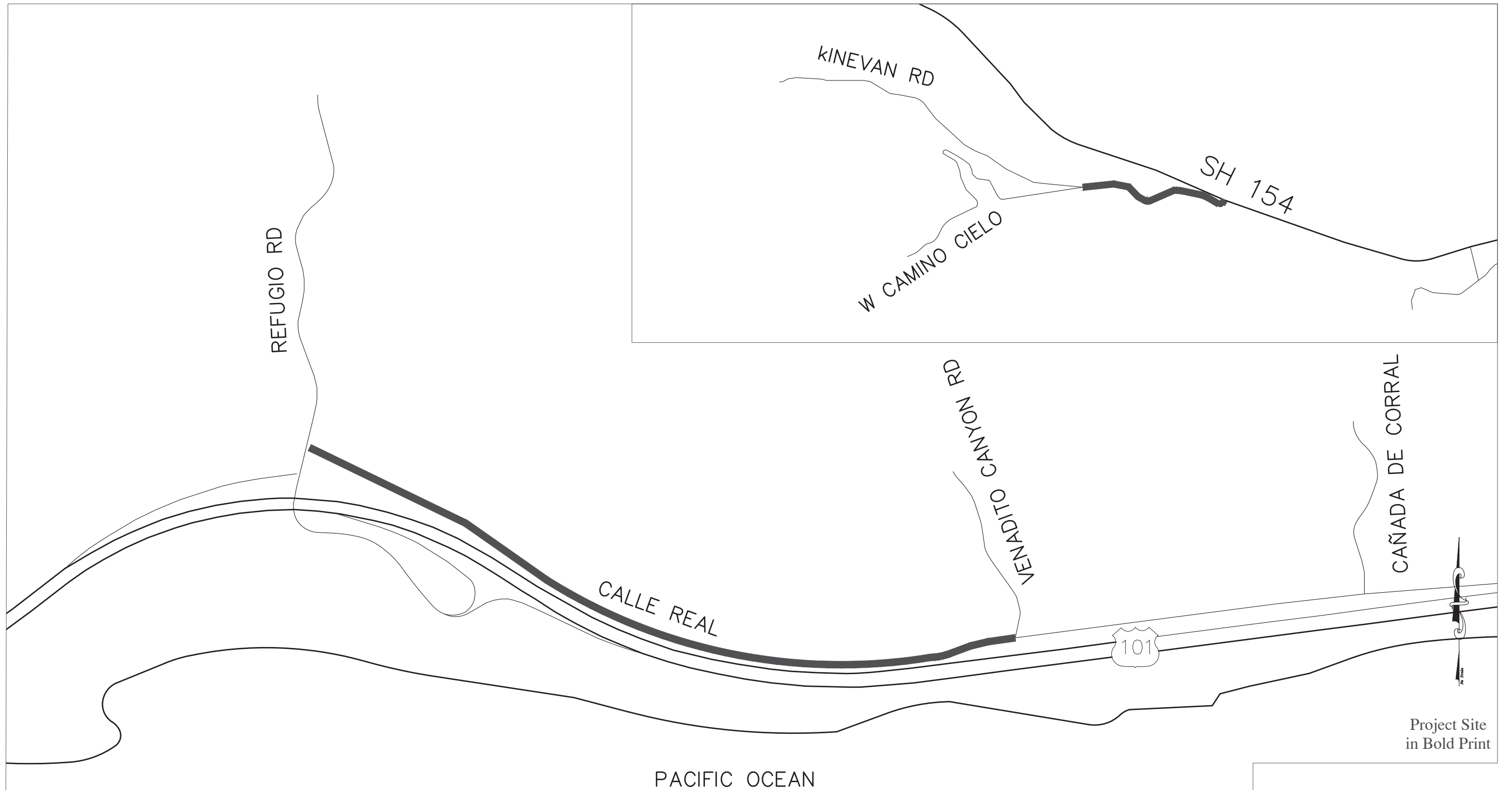

Project Site
in Bold Print

SECTION ID	STREET NAME	FROM	TO
B 16180	CALLE REAL	VENADITO CYN RD	REFUGIO RD
B 11310	KINEVAN RD	HWY 154	W. CAMINO CIELTO

2023-24 Countywide
Preventive Maintenance
Project 820788
Vicinity Map 10 of 21

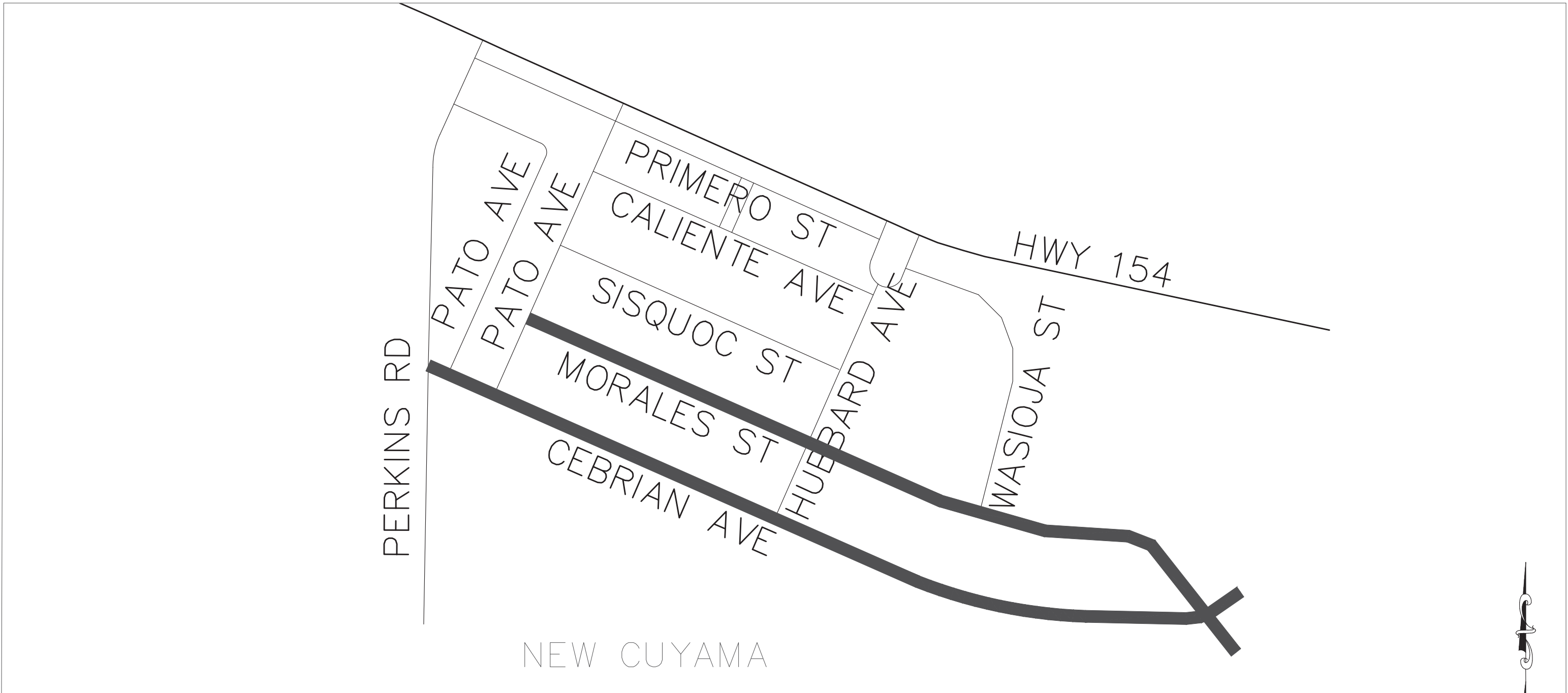

NEW CUYAMA



Project Site
in Bold Print

SECTION ID	STREET NAME	FROM	TO
E 1620	CEBRIAN AVE	PERKINS RD	E END
E 1640	MORALES	SOUTH END	WASIOJA ST
E 1650	MORALES	WASIOJA ST	HUBBARD AVE
E 1660	MORALES	HUBBARD AVE	PATO RD

2023-24 Countywide
Preventive Maintenance
Project 820788
Vicinity Map 11 of 21

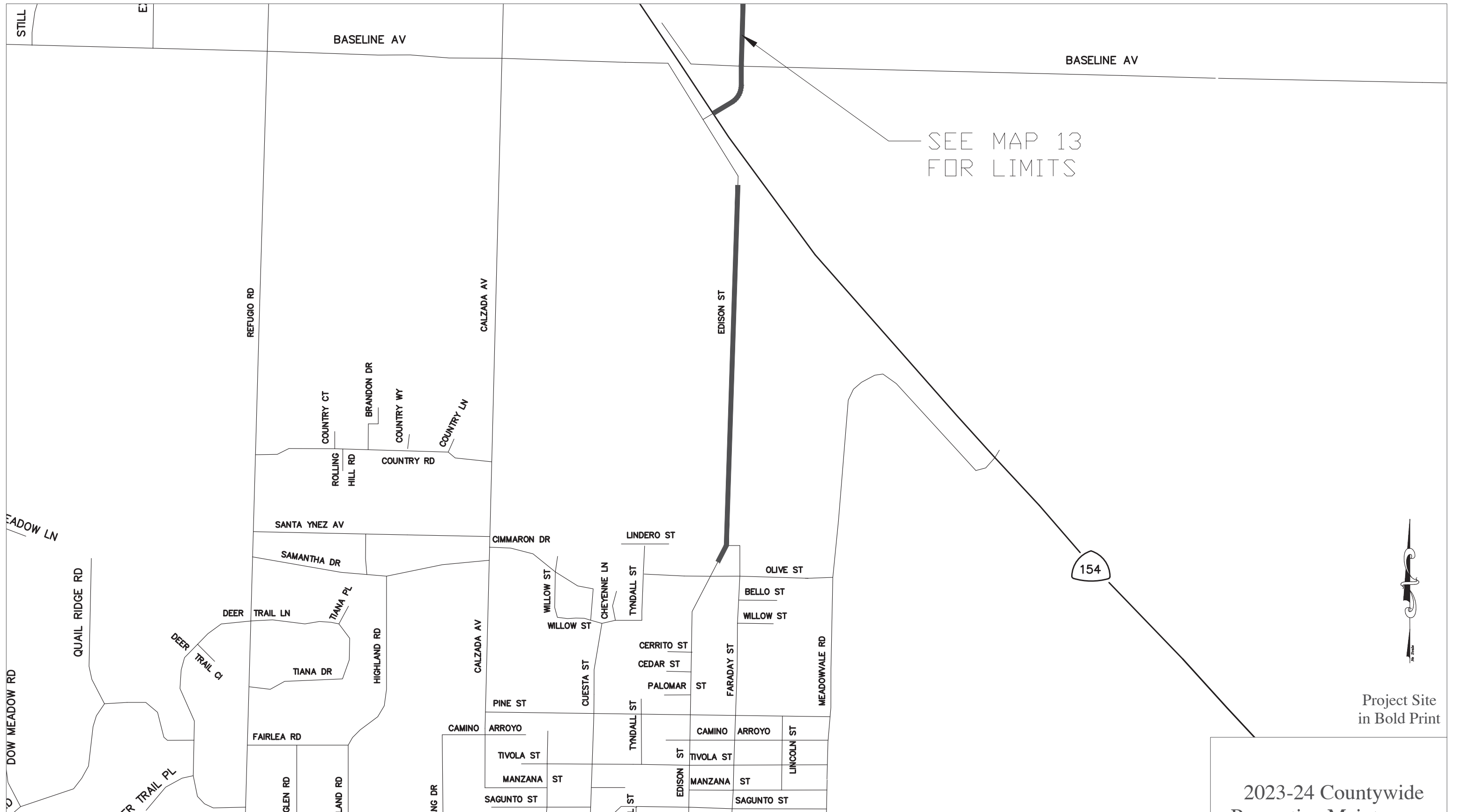

SEE MAP 13
FOR LIMITS

154

Project Site
in Bold Print

SECTION ID	STREET NAME	FROM	TO
C 32580	EDISON ST	770' S/O BASELINE AVE	150' S/O LINDEROST

2023-24 Countywide
Preventive Maintenance
Project 820788
Vicinity Map 12 of 21



SECTION ID	STREET NAME	FROM	TO
C 32300	ROBLAR AVE	EDISON ST	BRINKERHOFF AVE
C 32550	EDISON ST	ROBLAR AVE	5580' S/O ROBLAR AVE
C 32560	EDISON ST	5580' S/O ROBLAR AVE	HWY 154

2023-24 Countywide
Preventive Maintenance
Project 820788
Vicinity Map 13 of 21

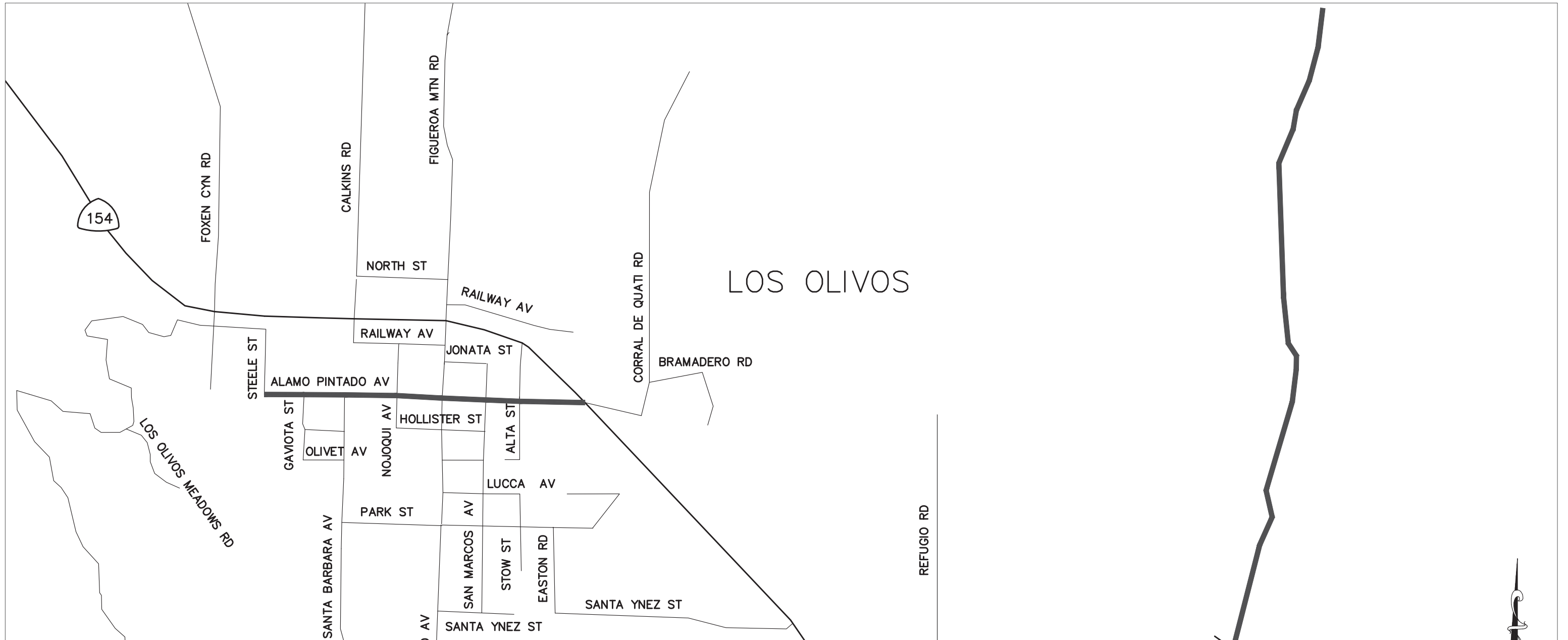

SECTION ID	STREET NAME	FROM	TO
C 32080	ALAMO PINTADO AVE	STEELE ST	GRAND AVE
C 32090	ALAMO PINTADO AVE	GRAND AVE	SAN MARCOS AVE
C 32092	ALAMO PINTADO AVE	SAN MARCOS AVE	HWY 154
C 32460	CALZADA AVE	ROBLAR AVE	1.0 MI N/O ROBLAR AVE
C 32470	CALZADA AVE	1.0 MI N/O ROBLAR AVE	1.9 MI N/O ROBLAR AVE



2023-24 Countywide
Preventive Maintenance
Project 820788
Vicinity Map 14 of 21





Project Site
in Bold Print

SECTION ID	STREET NAME	FROM	TO
D 25630	SAN MIGUELITO RD	CITY LIMIT	4TH DISTRICT BOUNDARY
D 25640	SAN MIGUELITO RD	4TH DISTRICT BOUNDARY	1.8 MI S/O CITY LIMIT / COP

2023-24 Countywide
Preventive Maintenance
Project 820788
Vicinity Map 15 of 21

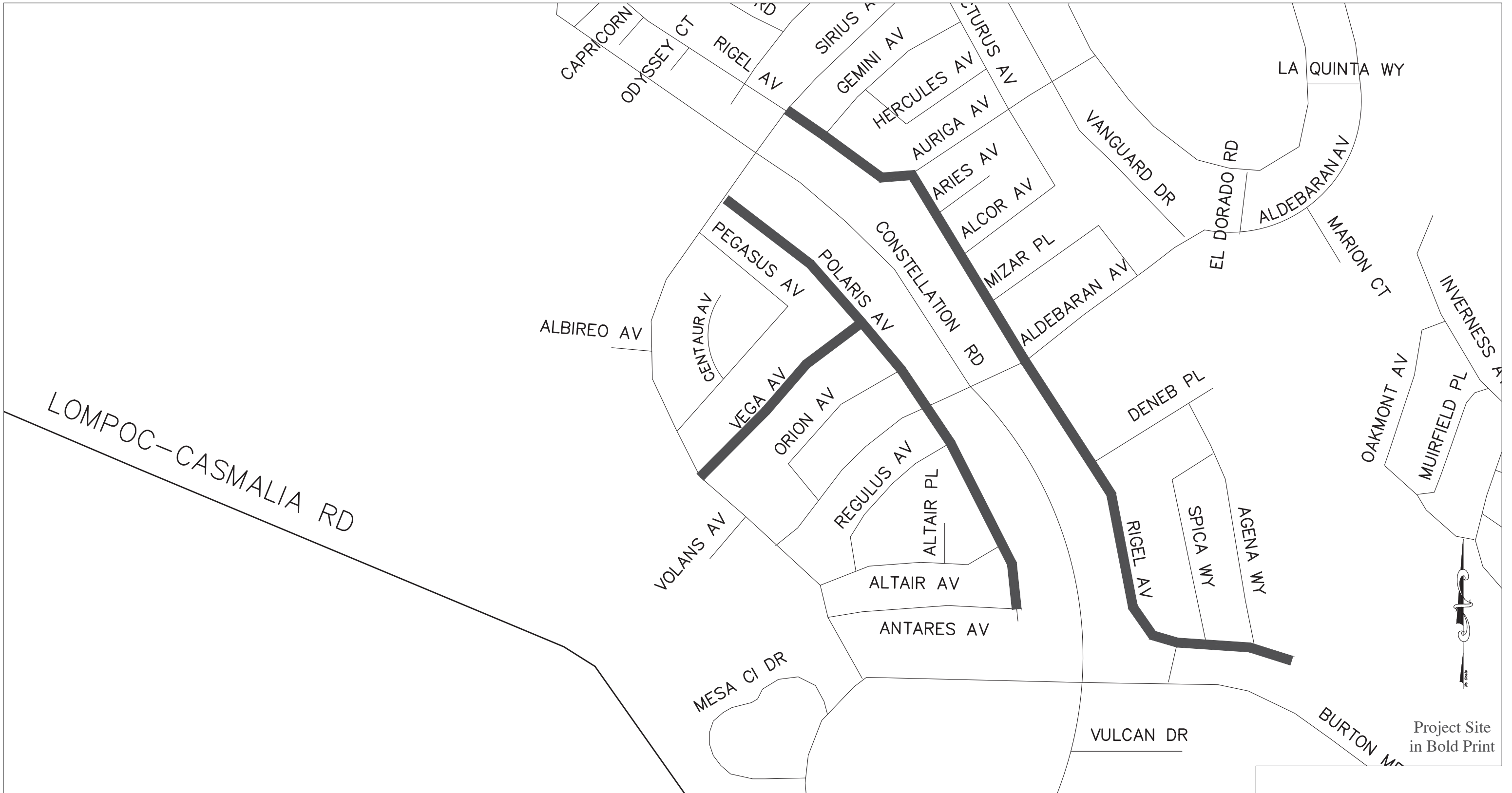

Project Site
in Bold Print

SECTION ID	STREET NAME	FROM	TO
D 28385	VEGA AVE	SIRIUS AVE	POLARIS AVE
D 28460	RIGEL AVE	E END	SIRIUS AVE
D 28660	POLARIS AVE	ANTARES AVE	SIRIUS AVE

2023-24 Countywide
Preventive Maintenance
Project 820788
Vicinity Map 16 of 21

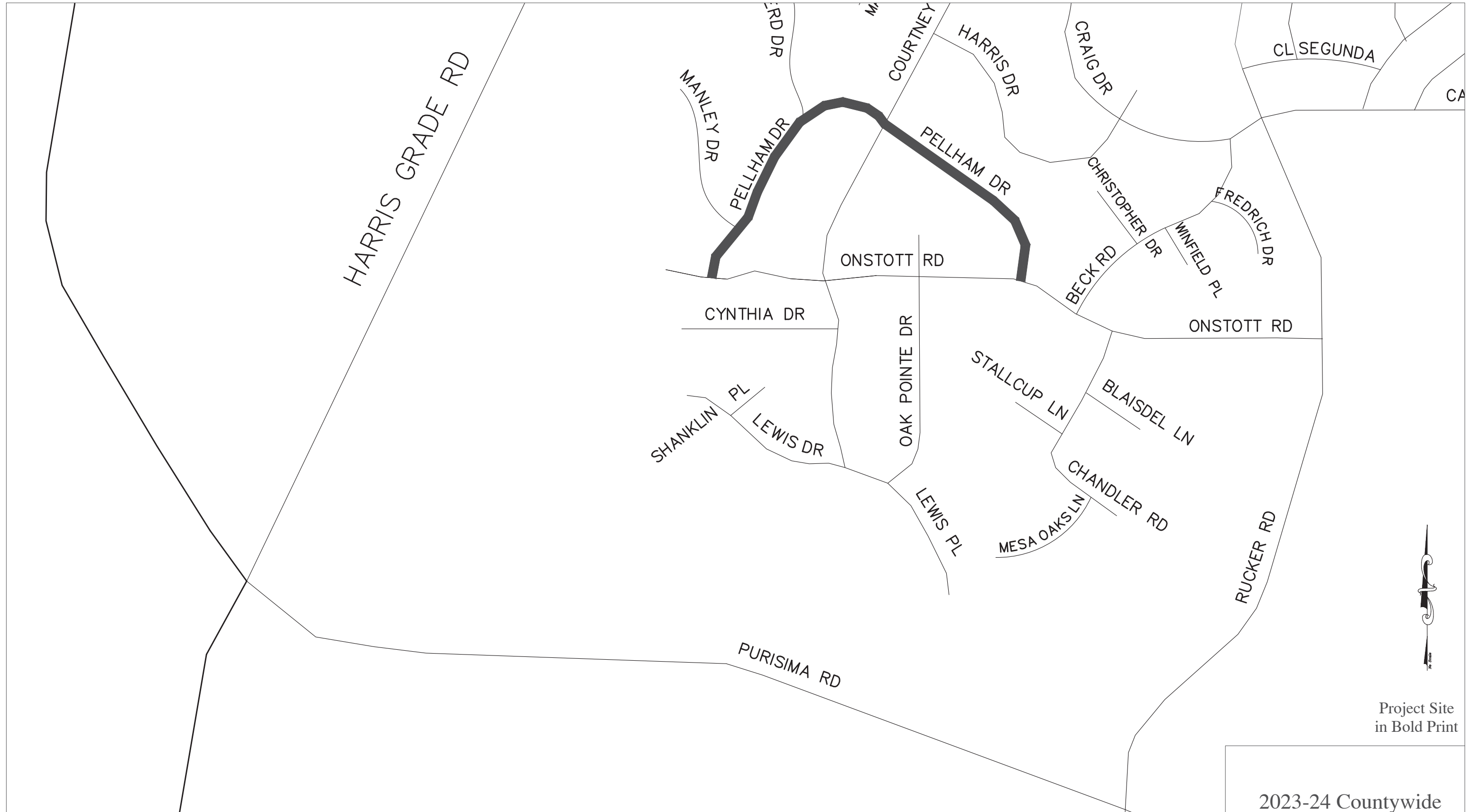

Project Site
in Bold Print

SECTION ID	STREET NAME	FROM	TO
D 27810	PELLHAM DR	ONSTATT RD W	ONSTOTT RD E

2023-24 Countywide
Preventive Maintenance
Project 820788
Vicinity Map 17 of 21



LOS ALAMOS

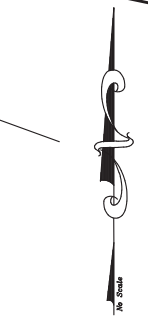

Project Site
in Bold Print

SECTION ID	STREET NAME	FROM	TO
C 6410	BELL ST	HWY 135	1660' E/O HWY 135

2023-24 Countywide
Preventive Maintenance
Project 820788
Vicinity Map 18 of 21



SECTION ID	STREET NAME	FROM	TO
E 9418	Union Valley Pkwy	816' W/□ Bradley Rd @ COP	960' E/□ Bradley Rd @ COP
E 9419	Union Valley Pkwy	960' E/□ Bradley @ COP	Morning Ridge Rd @ COP
E 9420	Union Valley Pkwy	Morning Ridge @ COP	816' W/□ Bradley Rd @ COP
E 9425	Union Valley Pkwy	960' E/□ Bradley Rd @ COP	816' W/□ Bradley Rd @ COP
E 7366	Kenneth Ave	Woodmere Rd	Harmony Ln

2023-24 Countywide Preventive Maintenance Project 820788 Vicinity Map 19 of 21

Project Site in Bold Print





Project Site
in Bold Print



2023-24 Countywide
Preventive Maintenance
Project 820788
Vicinity Map 20 of 21

SECTION ID	STREET NAME	FROM	TO
E 4190	Stubblefield Rd	Bradley Rd	E End

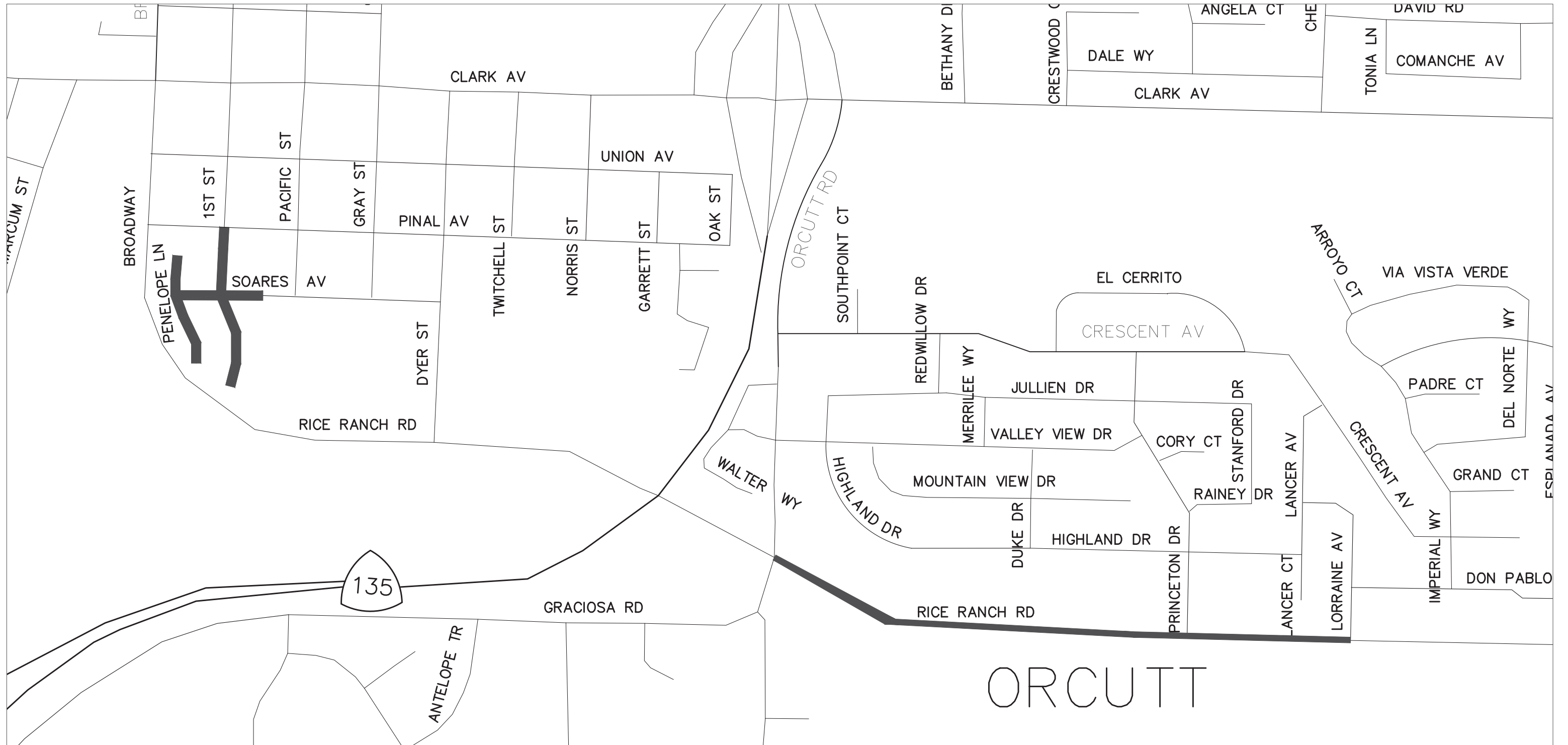

ORCUTT

SECTION ID	STREET NAME	FROM	TO
E 9826	Penelope Ln	S End	N End
E 9809	Soares Ave	Penelope Ln	915' w/o Dyer St
E 9821	S First St	Pinal Ave	S End
E 4090	Rice Ranch Rd	Orcutt Rd	LORRAINE AV

Project Site
in Bold Print



2023-24 Countywide
Preventive Maintenance
Project 820788
Vicinity Map 21 of 21