

# PROPOSED SPEED LIMITS

## La Cumbre Road

from State Route 192 to the Santa Barbara city limits south of Calle Cita





# PROPOSED SPEED LIMITS

## Patterson Avenue

from Shoreline Drive to Cathedral Oaks Road



PUBLIC WORKS DEPARTMENT

TRANSPORTATION DIVISION



# PROPOSED SPEED LIMITS

## Alamo Pintado Road

from Solvang city limits to Santa Barbara Av.

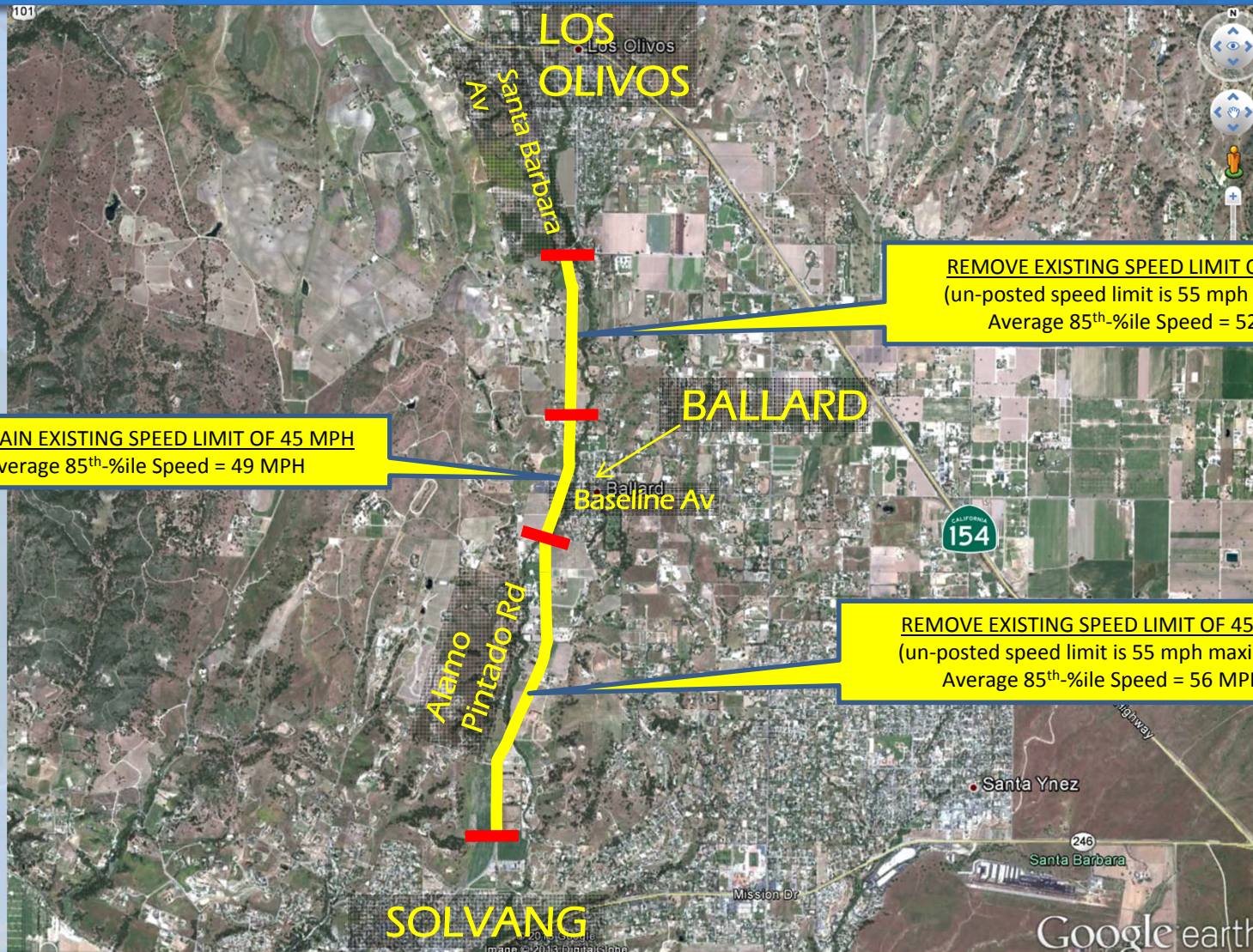



# PROPOSED SPEED LIMITS

## Calzada Avenue

from Pine St. to Baseline Av.

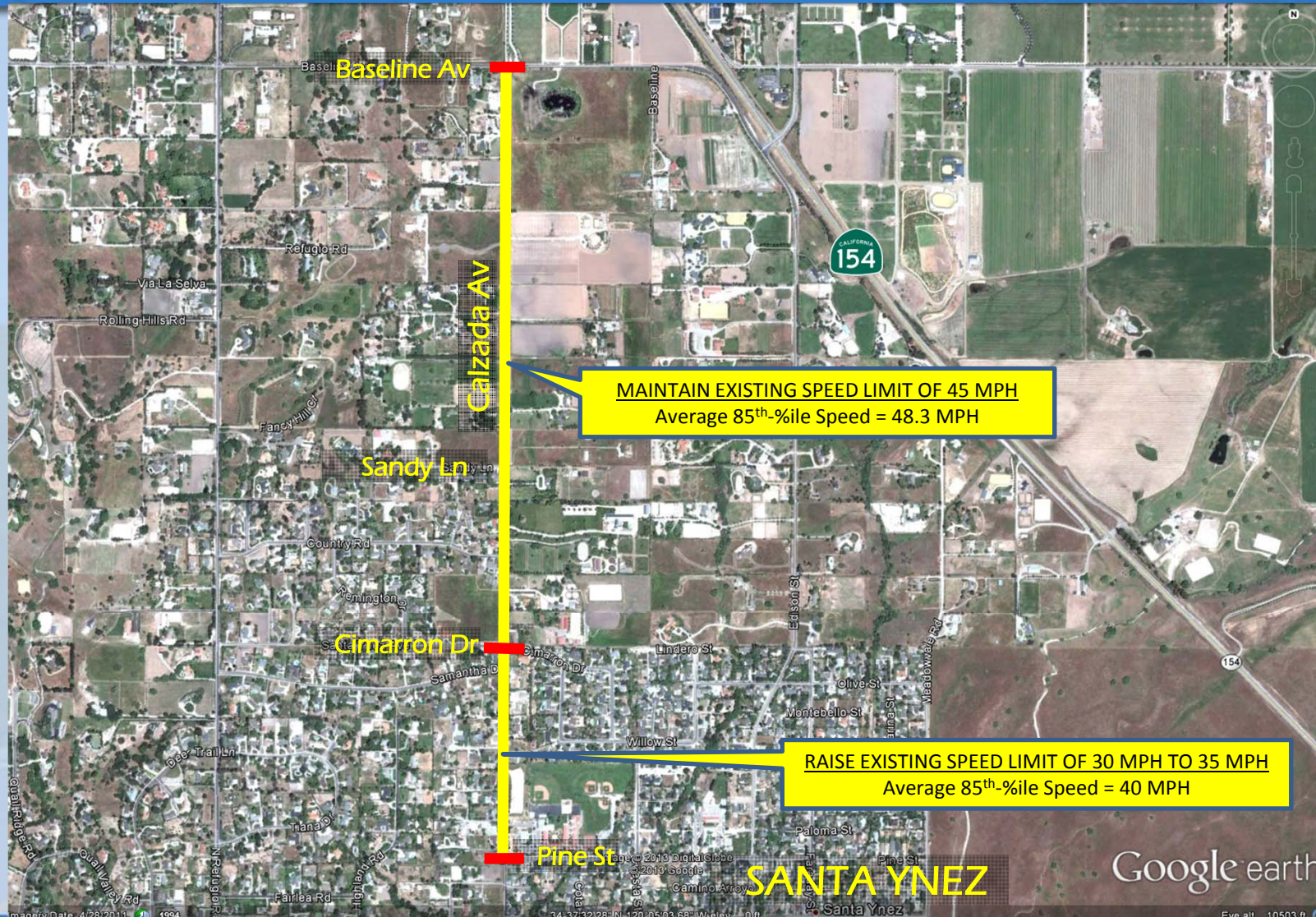



# PROPOSED SPEED LIMITS

## Camino Del Sur

from El Colegio (Rd.) to Del Playa Dr.





# PROPOSED SPEED LIMITS

## Camino Pescadero

from El Colegio (Rd.) to Del Playa Dr.



PUBLIC WORKS DEPARTMENT

TRANSPORTATION DIVISION



# PROPOSED SPEED LIMITS

## Grand Avenue

from Roblar Av. to State Route 154

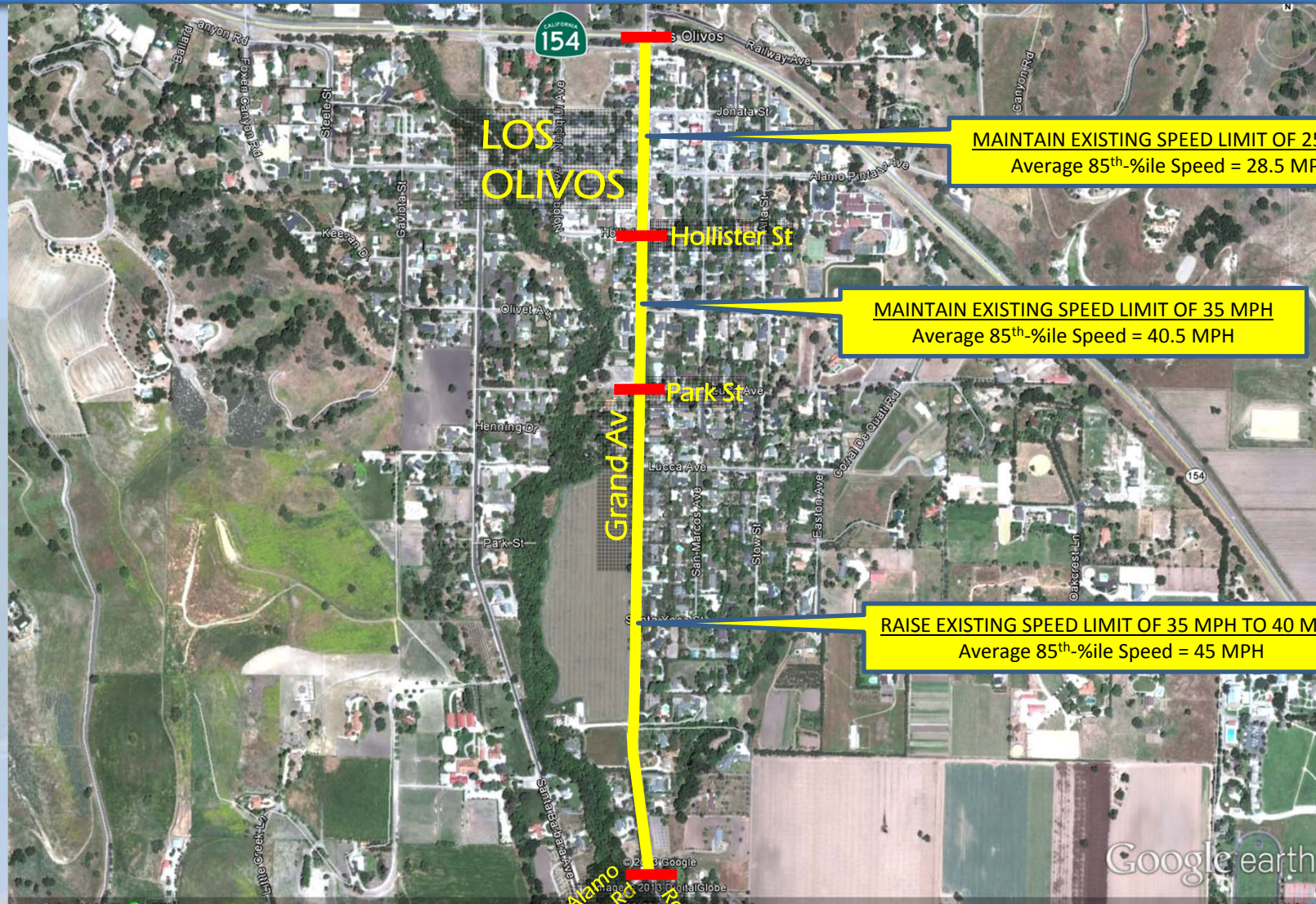

PUBLIC WORKS DEPARTMENT

TRANSPORTATION DIVISION



# PROPOSED SPEED LIMITS

St. Andrews Way

from Club House Rd. to Oak Hill Dr.

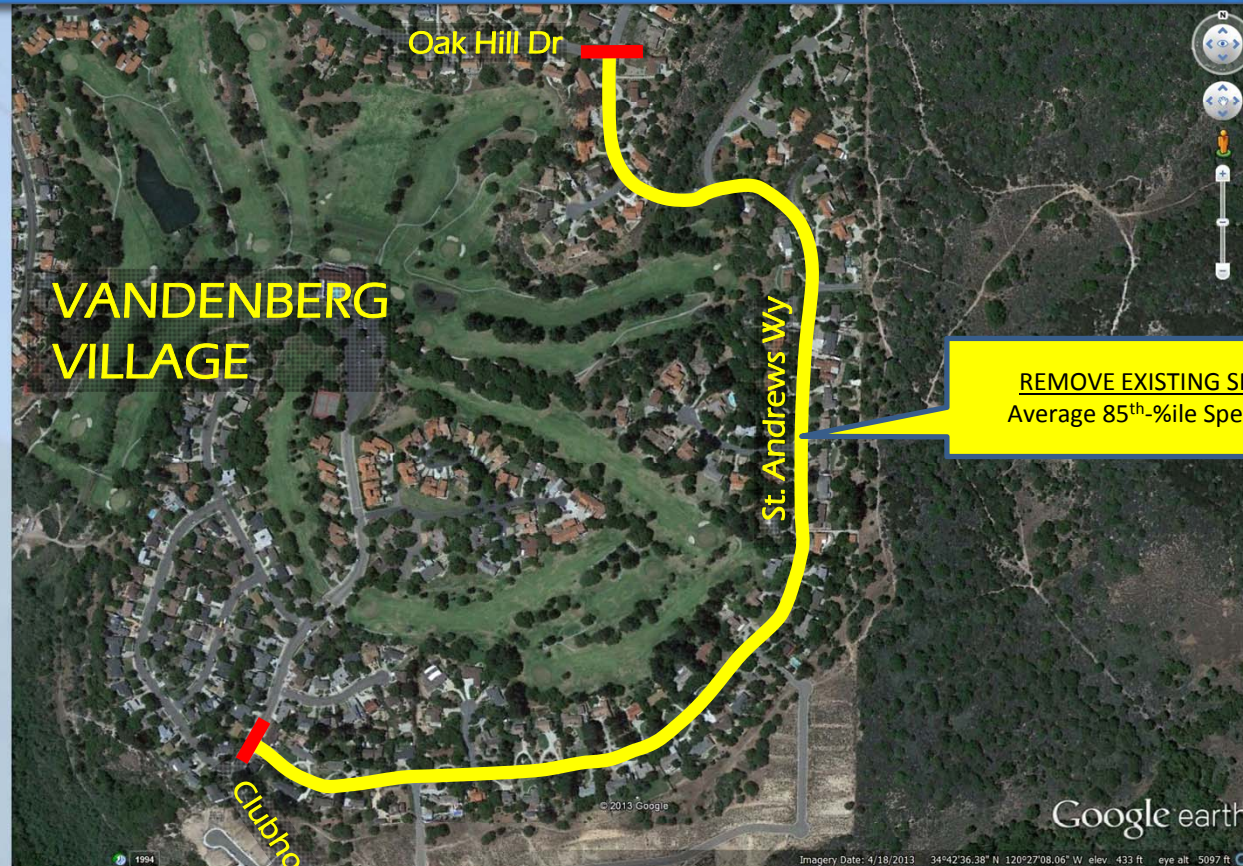

PUBLIC WORKS DEPARTMENT

TRANSPORTATION DIVISION



# PROPOSED SPEED LIMITS

## Blosser Road

from Santa Maria city limits south of Union Valley Pkwy. to Clark Av.

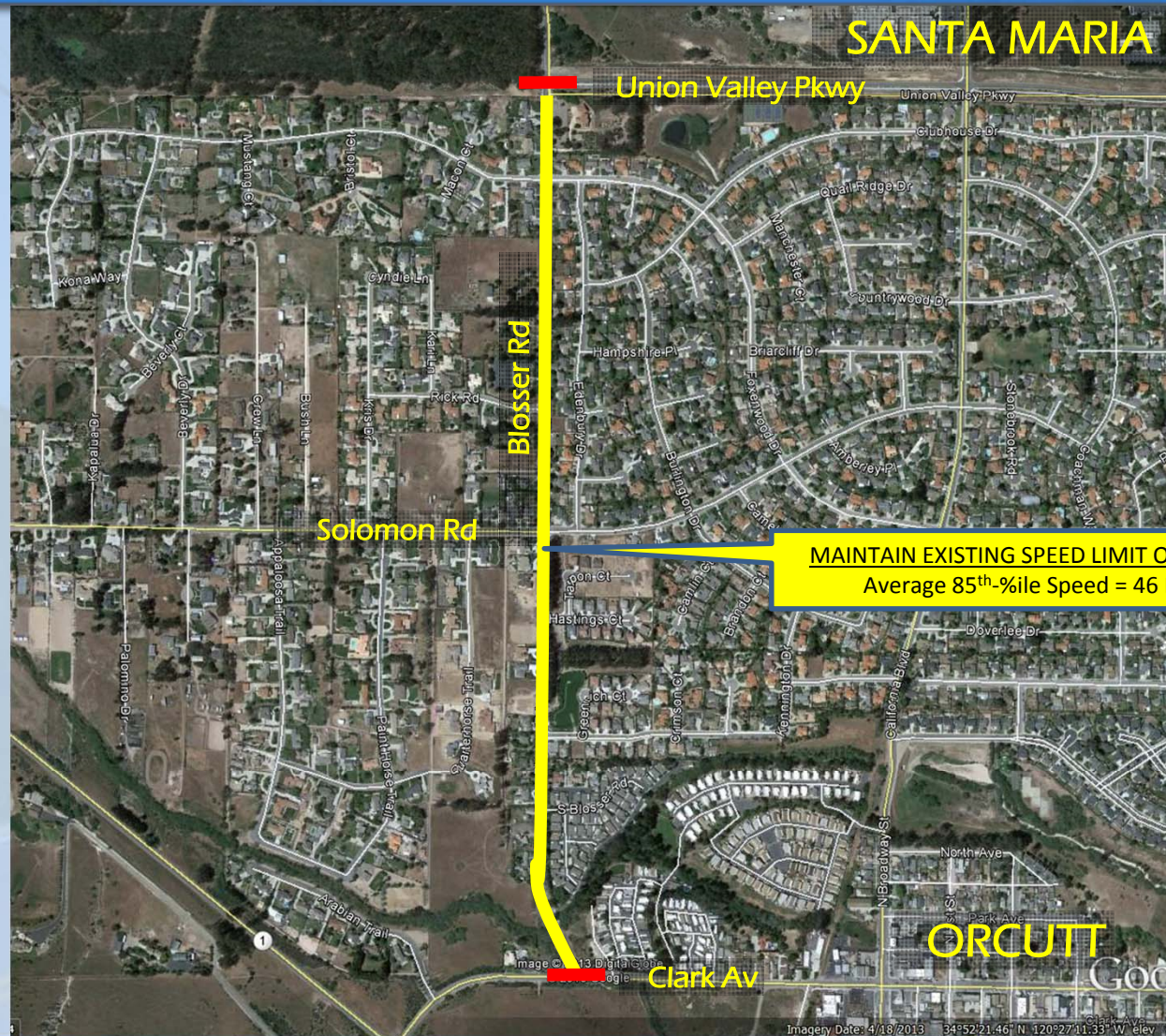



# PROPOSED SPEED LIMITS

## Foster Road

from Orcutt Rd. to Bradley Rd.

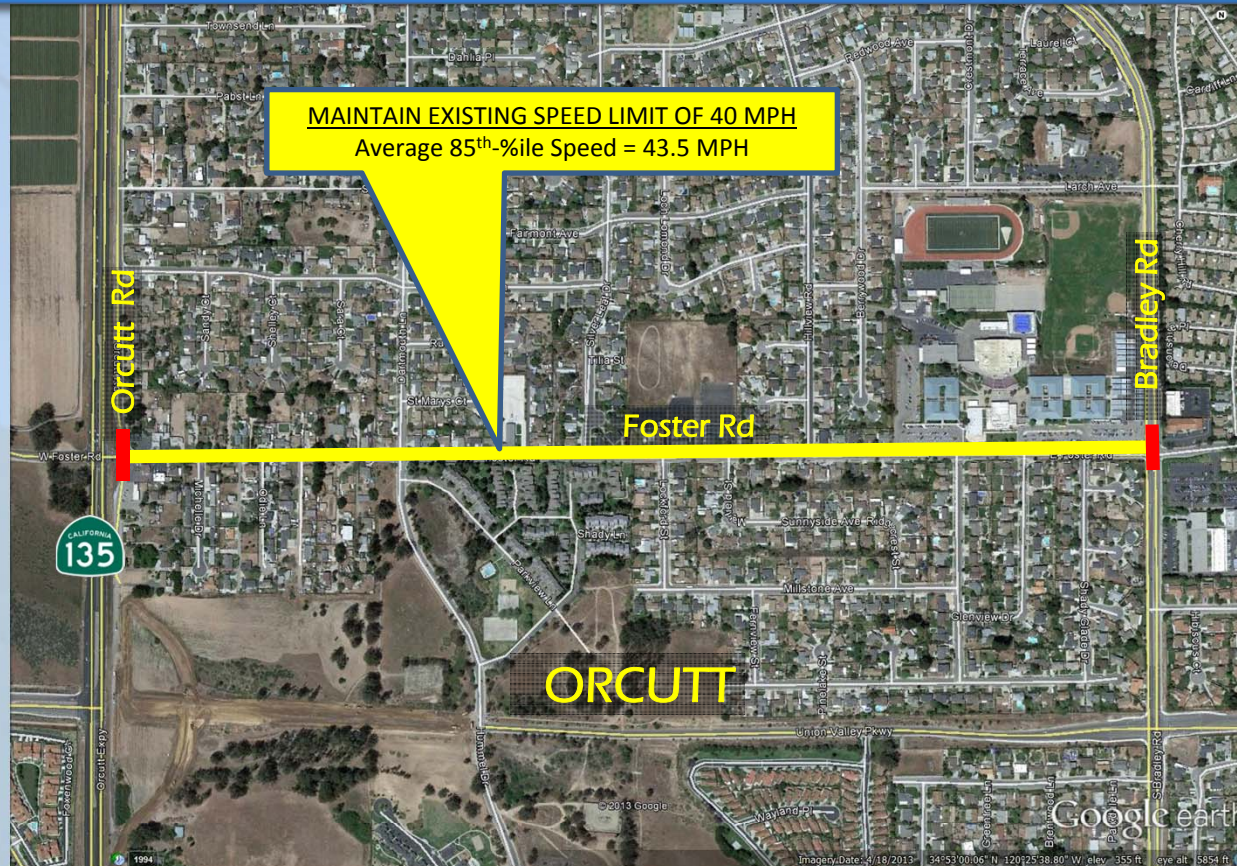



# PROPOSED SPEED LIMITS

## Graciosa Road

from 600' west of Elkhorn Ln. to Rice Ranch Rd.

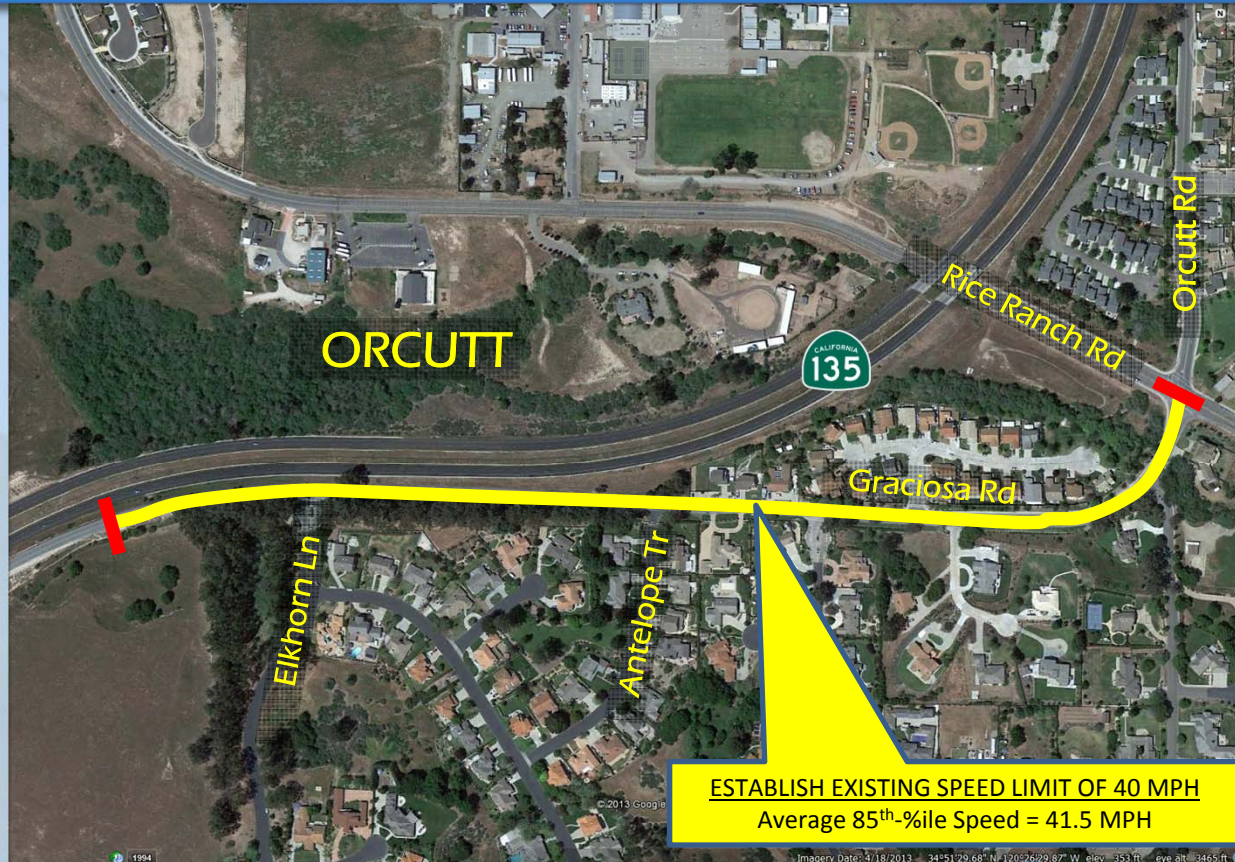



# PROPOSED SPEED LIMITS

## Patterson Road

From Orcutt Rd. to Bradley Rd.





# PROPOSED SPEED LIMITS

## Betteravia Road

from Santa Maria city limits to 500' east of Nicholson Av.

