

Public Works Department Transportation Division



Oversized Vehicle Restriction Ordinances



Board of Supervisors Hearing

March 4, 2014

Overview



- **Amend County Code 23-13.11 to Restrict Trucks over 30 Feet on Northern Section of Ballard Canyon Road**
- **Amend County Code 23-13.12 Prohibiting Overnight Parking of Oversized Vehicles to include County Roads near Butterfly Beach and Camino Del Remedio Neighborhoods**
- **What the amendment would do**
- **Recommendations**

Ballard Canyon Restriction



- Prohibits Trucks over 30 Feet Long
- Restrict Trucks that Cannot Maneuver the Turns
- No Driveways in Proposed Restricted Section



Ballard Canyon Restriction



Will Not Restrict Small Trucks:

- Fed Ex/UPS
- Trash Trucks
- Autos “Pick-ups” with Trailers



Ballard Canyon Restriction



Alternative Route:

- Alamo Pintado Road
- Able to Post Notice of Restriction on Hwy 154 and Hwy 246

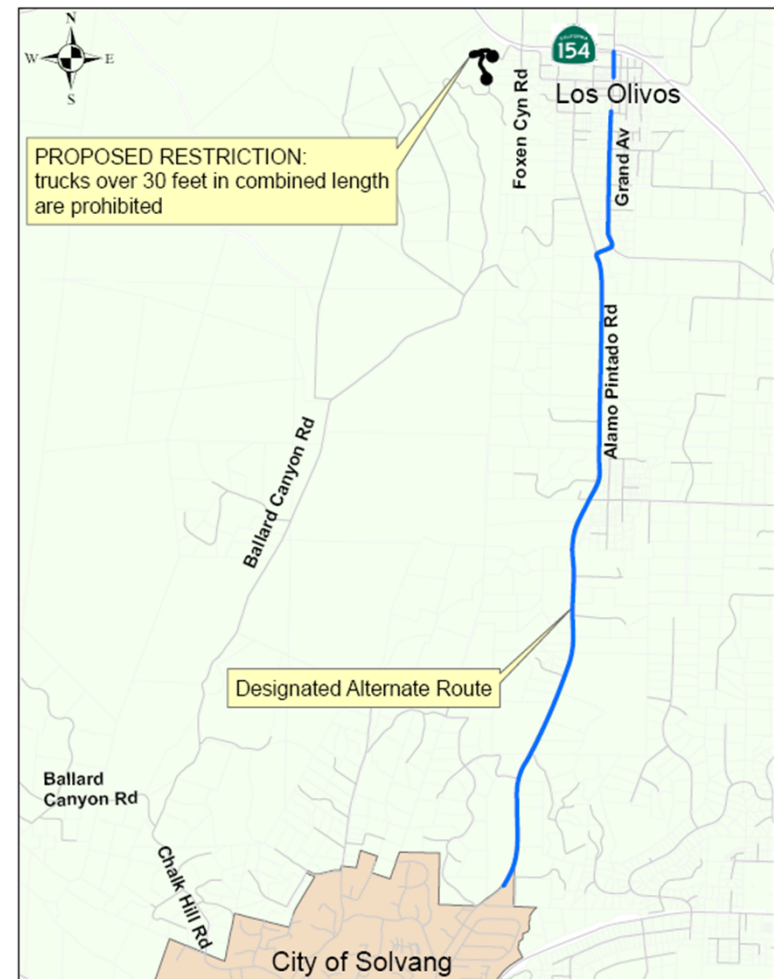

Summary



- **Prevent Trucks from Blocking Road**
- **Does Not Restrict Autos or Small Trucks**
- **Need for amendment to the County Code Section 23-13.12**
- **Able to Notice on State Routes**

Oversized Vehicle Parking Restriction



Amend County Code Section 23-13.12 to include the following streets for the purpose of prohibiting overnight parking of oversized vehicles:



- **Olive Mill Road** from Spring Road to Hill Road
- **Channel Drive** from Olive Mill Road to Fairway Road
- **Hill Road** from Butterfly Lane to Union Pacific Railroad right of way
- **Camino Del Remedio** from Calle Real to Cathedral Oaks Blvd
- **San Antonio Road** from Calle Real to Camino Del Remedio
- **Oak Glen Drive** from Camino Del Remedio to Camino Del Remedio

Oversized Vehicle Parking Restriction



Montecito Area

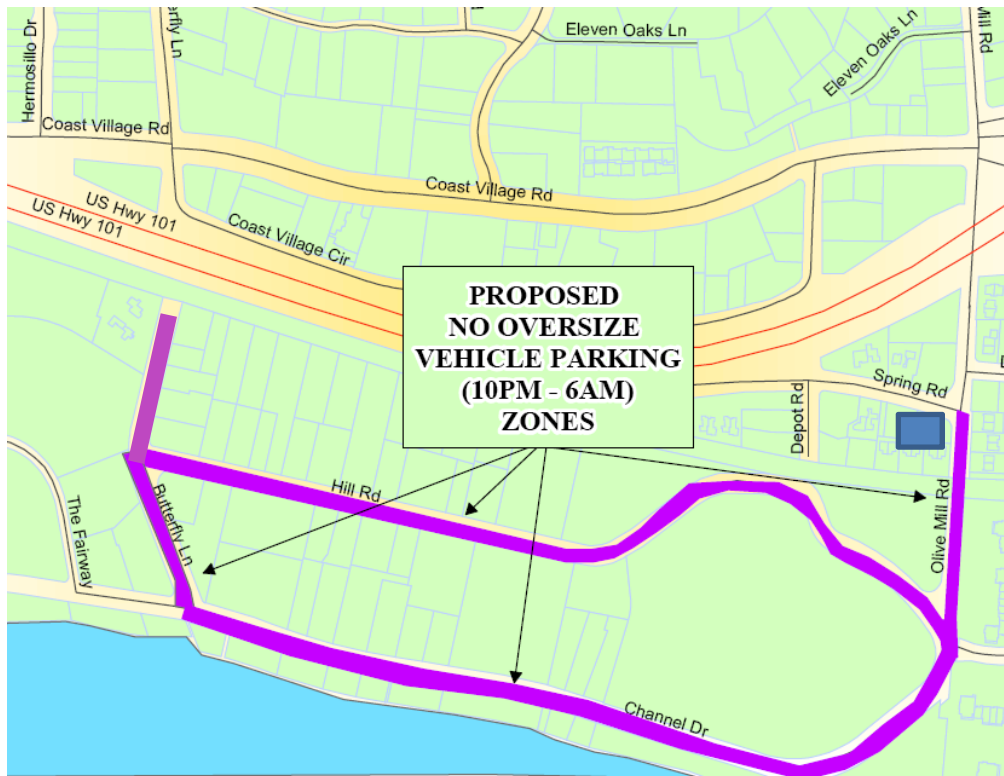

Goleta Area

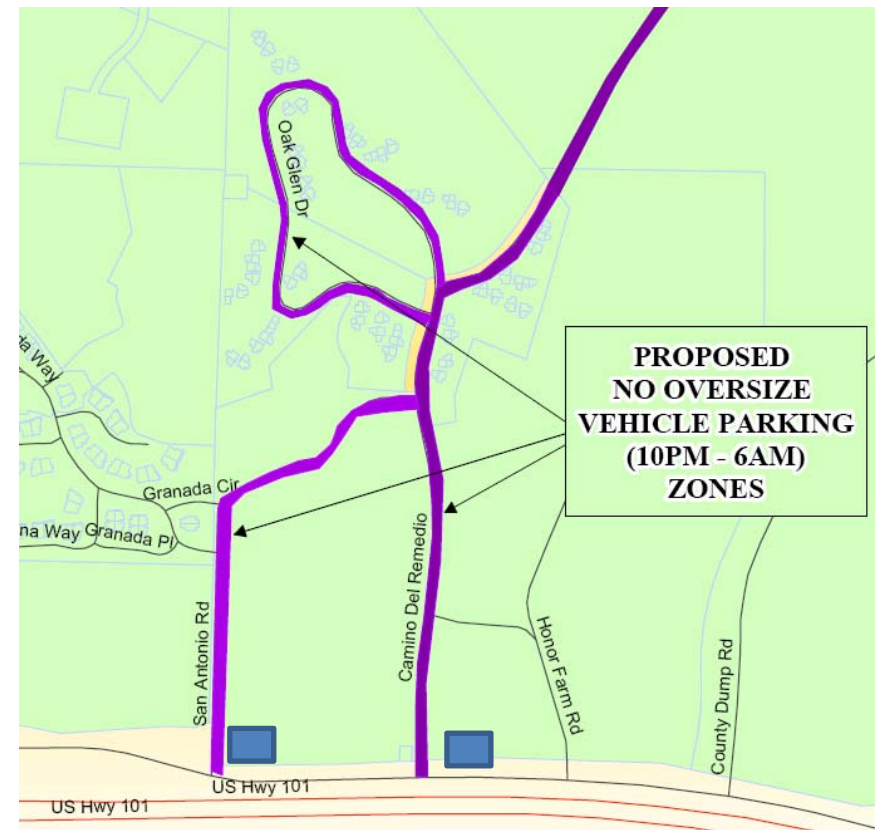

*Coastal Development Permit with Hearing is required prior to implementation

Oversized Vehicle Parking Restriction



Posting Requirements

Montecito Area

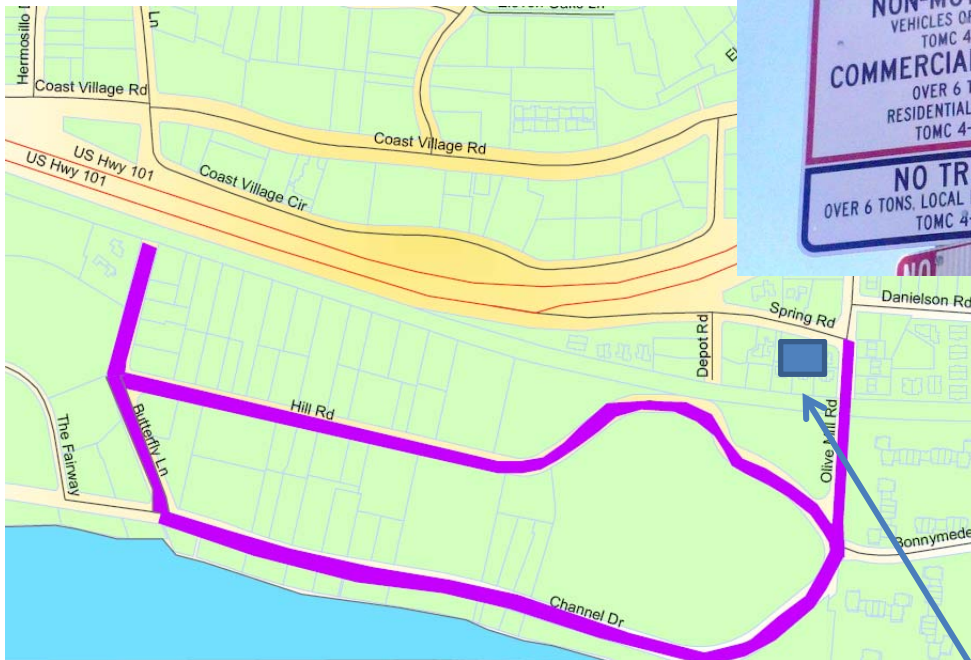

Goleta Area

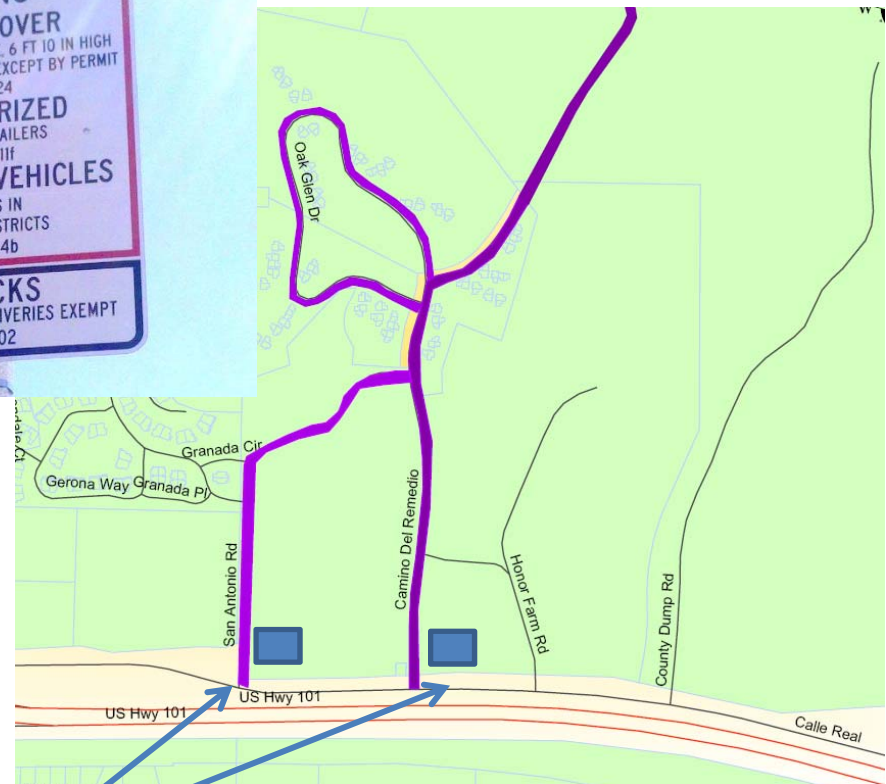

Sign Locations

Oversized Vehicle Restrictions

March 4, 2014

Recommendations



That the Board of Supervisors:

- consider the introduction (first reading) of an Ordinance amending Santa Barbara County Codes, Chapter 23, Section 23-13.11 prohibiting the use of a portion of Ballard Canyon Road by certain vehicles in the Los Olivos area of the Third Supervisorial District and Section 23-13.12 prohibiting the parking of oversized vehicles between 10:00 pm and 6:00 am on certain portions of Olive Mill Road, Channel Drive, Hill Road, and Butterfly Lane in the Montecito area of the First Supervisorial District and Camino Del Remedio, San Antonio Road, and Oak Glen Drive in the Goleta area of the Second Supervisorial District ;
- On March 11, 2014 (Administrative Agenda):
- Consider the adoption (second reading) of an Ordinance, amending Santa Barbara County Codes, Chapter 23 Section 23-13.11, prohibiting the use of a portion of Ballard Canyon Road by certain vehicles, Third Supervisorial District and Section 23-13.12 prohibiting the parking of oversized vehicles between 10 pm and 6 am on certain portions of Olive Mill Road, Channel Drive, Hill Road, and Butterfly Lane in the Montecito area of the First Supervisorial District and Camino Del Remedio, San Antonio Road, and Oak Glen Drive in the Goleta area of the Second Supervisorial District;
- Read the title of the Ordinance and waive the reading of the Ordinance in full;
- Find that the proposed action is for the operation and maintenance of existing public facilities, involving negligible, or no expansion of use beyond that which presently exists, that the proposed action is therefore exempt from the California Environmental Quality Act (CEQA) pursuant to 14 CCR 15301; and
- Approve the filing of a Notice of Exemption on that basis.



Wkdq n# rx \$\$

Oversized Vehicle



Meets or exceeds at least one criteria (exclusive of fixtures):



Or 8 feet in width

Oversized Vehicle Parking Restriction



- **Oversized vehicles parked in the right-of-way can:**

- Impair sight distance
- Limit residential parking
- Cause neighborhood blight
- Create a public health & environment hazard



- Cities with vehicle restrictions include:

- Carpinteria
- Lompoc
- Santa Barbara
- Santa Maria
- Goleta
- Guadalupe