

Recording Requested by)
County of Santa Barbara)
_____)
When Recorded Return to the)
Clerk of the Board of Supervisors)
County of Santa Barbara)
105 East Anapamu Street)
Santa Barbara, California 93101)
_____)

SHORT FORM LAND CONSERVATION CONTRACT

Incorporating Board of Supervisors Resolutions and
Long Form Contract by Reference
09AGP-00000-00018

THIS LAND CONSERVATION CONTRACT, by and between **Trust B of the Walter J. Holmdahl and Genevieve Holmdahl Trust dated October 3, 1989**, hereinafter referred to as "OWNER" and the COUNTY OF SANTA BARBARA, a political subdivision of the State of California, hereinafter referred to as "COUNTY".

WITNESSETH:

WHEREAS, OWNER possesses certain real property situated in the County of Santa Barbara, State of California, hereinafter referred to as "THE SUBJECT PROPERTY," and more particularly described in Exhibit A attached hereto and by this reference incorporated herein; and

WHEREAS, THE SUBJECT PROPERTY is now devoted to agricultural uses and uses compatible thereto; and

WHEREAS, the parties hereto desire to create an "agricultural preserve," consisting of THE SUBJECT PROPERTY, to be established by COUNTY by resolution and by this contract, and to be designated as the **Holmdahl Agricultural Preserve, 09AGP-00000-00018**, Assessor

~~Parcel Number 083-030-010 (portion of), 110.57 acres; with zoning of AG-II-100 and AC~~
Comprehensive Plan designation restrictions.

NOW, THEREFORE, both OWNER and COUNTY, in consideration of the mutual promises, covenants and conditions to which reference is made herein and substantial public benefits to be derived therefrom, do hereby agree as follows:

FIRST: THE SUBJECT PROPERTY shall be subject to all restrictions and conditions adopted or to be adopted by resolutions and minute orders by the Board of Supervisors of the County of Santa Barbara, California, including without limitation those recorded on November 5, 1971, as Inst. No. 36187, Bk. 2371, pg. 404; January 3, 1972, as Inst. No. 57, Bk. 2381, page 794; October 30, 1974, as Instr. No. 38788, Bk. 2539, pg. 258; November 10, 1975, as Instr. Nos. 40442 and 40443, Bk. 2592, pgs. 1763 and 1767; December 11, 1975, as Instr. No. 44871, Bk. 2595, pg. 2134; May 20, 1977, as Reel No. 77-24881; July 11, 1977, Reel No. 77-34734; November 14, 1978, Reel No. 78-52990; October 15, 1980, Reel No. 80-41873, and November 2, 2007, Reel No. 2007-0077408 of the Official Records of the County of Santa Barbara, California, and IT IS MUTUALLY AGREED that the conditions and restrictions set forth in said resolutions and minute orders are adopted and incorporated herein and made a part hereof as though fully set forth herein at length, and the OWNER will observe and perform said provisions.

SECOND: In consideration of the promises, OWNER shall indemnify and save harmless COUNTY from and against any and all claims, liability, suits, damages, costs including reasonable attorney's fees, losses and expenses in any manner resulting from, arising out of, or

-connected with the use of any Surveyor's Map depicting the preserve and the description of THE SUBJECT PROPERTY attached hereto.

THIRD: This Contract shall be effective as of the first day of January, 2010 and shall remain in effect for a period of ten (10) years from each succeeding January first.

IN WITNESS WHEREOF, the County of Santa Barbara has executed this Contract on _____.

ATTEST:

CLERK OF THE BOARD

By: _____
Deputy Clerk

COUNTY OF SANTA BARBARA

By: _____
Joseph Centeno, Chairman,
Board of Supervisors

APPROVED AS TO FORM:
DENNIS A. MARSHALL
COUNTY COUNSEL

By: 
Deputy County Counsel

OWNER:

Trust B of the Walter J. Holmdahl and Genevieve Holmdahl Trust dated October 3, 1989

By:  Trustee
DeWayne Holmdahl, Trustee
1/10/14/09
(Date)

CALIFORNIA ALL-PURPOSE ACKNOWLEDGMENT

State of California

County of Santa Barbara }

On Oct. 14, 2009 before me, Carol Evans, Notary Public
Date Here Insert Name and Title of the Officer

personally appeared DeWayne Holmdahl
Name(s) of Signer(s)

who proved to me on the basis of satisfactory evidence to be the person(s) whose name(s) is/are subscribed to the within instrument and acknowledged to me that he/she/they executed the same in his/her/their authorized capacity(ies), and that by his/her/their signature(s) on the instrument the person(s), or the entity upon behalf of which the person(s) acted, executed the instrument.

I certify under PENALTY OF PERJURY under the laws of the State of California that the foregoing paragraph is true and correct.

WITNESS my hand and official seal.

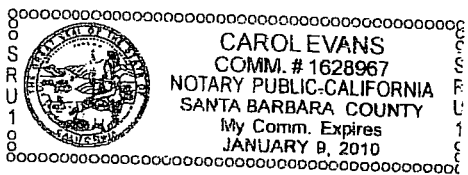

Place Notary Seal Above

Signature Carol Evans
Signature of Notary Public

OPTIONAL

Though the information below is not required by law, it may prove valuable to persons relying on the document and could prevent fraudulent removal and reattachment of this form to another document.

Description of Attached Document

Title or Type of Document: _____

Document Date: _____ Number of Pages: 4

Signer(s) Other Than Named Above: _____

Capacity(ies) Claimed by Signer(s)

Signer's Name: _____

- Individual
- Corporate Officer — Title(s): _____
- Partner — Limited General
- Attorney in Fact
- Trustee
- Guardian or Conservator
- Other: _____



Signer Is Representing: _____

Signer's Name: _____

- Individual
- Corporate Officer — Title(s): _____
- Partner — Limited General
- Attorney in Fact
- Trustee
- Guardian or Conservator
- Other: _____

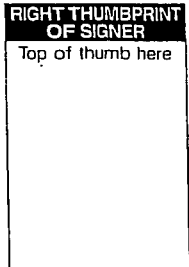

Signer Is Representing: _____

AGRICULTURAL PRESERVE
09AGP-00000-00018

That portion of Farm Lot 109 of the Subdivision of the Ranchos Lompoc and Mission Vieja De La Purisima according to the map thereof recorded in Book 1, Page 45 of Maps and Surveys, in the Santa Barbara County Recorder's Office, State of California, described as follows:

The southerly one-half of the certain tract of land described as Parcel One in the quitclaim deed from Dewayne Holmdahl to Genevieve Holmdahl, Trustee, Trust B of the Walter J. Holmdahl and Genevieve Holmdahl trust dated October 3, 1989 recorded December 24, 2002, as Instrument No. 2002-0134118 of Official Records of said County; the northerly line of said southerly one-half having a calculated course of North 89°33'32" East 7030.43 feet and lying 1120.82 feet southerly of and parallel with the southerly line of that certain 210.31 acre parcel of land as shown in Record of Survey Book 145, Page 71 in said County Recorder's Office,

EXCEPTING therefrom that portion lying westerly of the common line to Ranchos Lompoc and Mission Vieja De La Purisima as shown in said Book 1, Page 45 of Maps and Surveys.

Said land is described in a County of Santa Barbara Certificate of Compliance recorded June 13, 2005 as Instrument No. 2005-55148

APPROVED AS TO FORM
AND SURVEY CONTENT

Michael B. Emons PLS 6232
MICHAEL B. EMMONS, PLS 5899 EXP. 3/31/10
FOR COUNTY SURVEYOR,
LICENSE EXP. 12/31/10

Holmdahl Trust
 Ag. Preserve
 No. 09AGP-0000-00018
 NEW CONTRACT

POR. RANCHOS LOMPOC & LA MISSION VIEJA DE LA PURISIMA

083-03

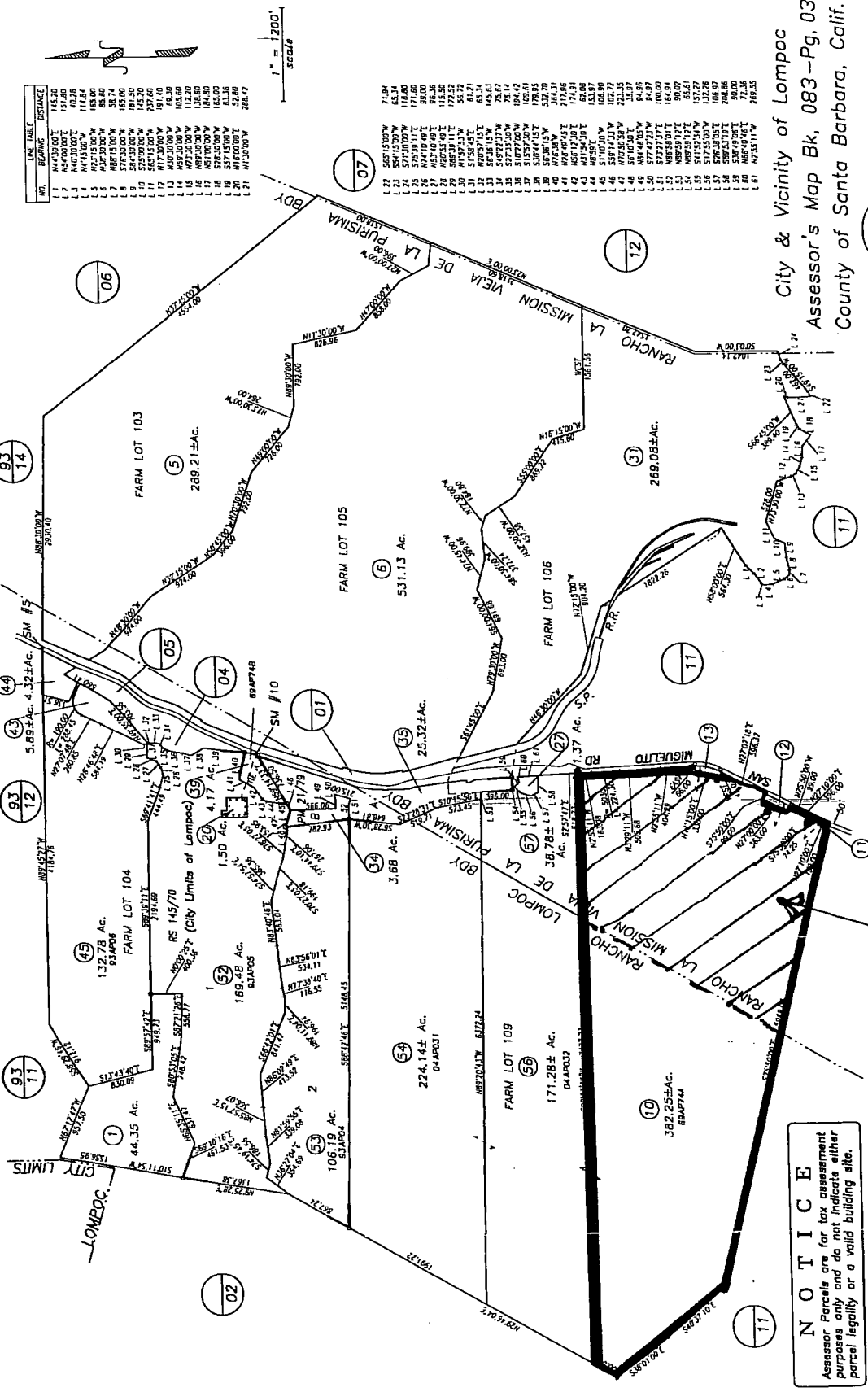

NOTICE
 Assessor's Parcels are for tax assessment purposes only and do not indicate either parcel legality or a valid building site.

City & Vicinity of Lompoc
 Assessor's Map Bk, 083-Pg. 03
 County of Santa Barbara, Calif.

Tract "Subdivisions of Ranchos Lompoc and Mission Vieja"

10/06/1877 R.M. Bk. 1 , Pg. 45

APN 083-030-010

56 NEW AG PRESERVE 1
 (LD/07)